Sat.
14th
P. M.
cope
Picture
guerite
in dishonor stood;
d held her falsely
ight misquotation
as the plight, of
Laurier in
o's
FOUR
EMEN
ocalypse
Production
Blasco Ibanez
ane Mathis
At It's
ew York
Opening
ople Paid
$10.00
a Seat
1 With Our
P. M.
55c
83c
$1.10
$1.10
w
als

THE WEATHER TODAY
Snow in north and rain or snow in south portion, Wednesday; Thursday, clearing, somewhat colder.

Oneonta Daily Star

MEMBER OF THE ASSOCIATED PRESS.

GUARANTEED CIRCULATION 7000

VOLUME NO. XXIX. WHOLE NO. 11238 — ONEONTA, N. Y., WEDNESDAY, JANUARY, 11, 1922. — PRICE THREE CENTS

NAVAL TREATY IS PRACTICALLY IN FINAL FORM

Details of Pacific Fortifications and Questions of Phraseology Alone Remain

(By The Associated Press)

Washington, Jan. 10.—Except for details of the Pacific fortifications agreement and a half dozen lesser questions of phraseology, the five-power naval limitation treaty was put into final form today at a conference of the heads of the American, British, Japanese, French and Italian delegations.

The question's geographical scope was understood to be the chief point remaining unsettled in the fortifications "status quo" in the Pacific. The Japanese were said to have agreed tentatively to an American draft on the article but to have deferred final action until they communicated with Tokio.

As a result of this final development and other time-consuming details of final drafting, some of the delegates predicted that the full naval committee would not be called to act on the treaty before Thursday or Friday and that no plenary session to discuss it publicly would be held until next week. There was a consequent postponement of tentative sailing arrangements for the foreign delegations, with indications that a majority believed the Washington conference would last until late in January.

The day's discussions, both among individual delegations and at the meeting of the "Big Five," are understood to have revealed a growing inclination to exclude the submarine and poison gas resolutions from the naval treaty and make them the subject of a separate agreement. Whether they will take the form of another treaty or will be attached as an annex outside the main body of the five-power pact, was not finally decided, but the impression of many delegates tonight was that they did not properly belong in the same instrument with the provisions for tonnage limitation.

Shantung Settlement Hoped For.

Meantime, the Shantung negotiations, which for several days have appeared to be near the verge of dissolution, took a new lease on life. Without settling for the present the central disagreement over return of the Tsingtao-Tsinanfu railroad, the Japanese and Chinese agreed to resume their present conversations tomorrow in an attempt to clear away other points of difference.

It was indicated that Secretary Hughes and Arthur J. Balfour, whose tendered "good offices" have not been formally accepted by both parties to the controversy, nevertheless were working quietly for a settlement. In some quarters, there were suggestions that President Harding might be asked to mediate in the railroad dispute but it was said at the White House that so far he had received no formal invitation to do so.

The five delegation heads came together today to discuss the naval treaty after each national group had met separately and completed the detailed study of the text, begun yesterday. At the end of a three-hour session, the "Big Five" adjourned to meet again tomorrow morning, in agreement so far as policy was concerned, on all the provisions except article 19, relating to the Pacific fortifications. A half dozen other articles, it was said, remained to be finally cast into legal phraseology but none of these seemed to present any considerable difficulties.

HARDING FAVORS TARIFF FOR BOTH SOUTH AND NORTH

Washington, Jan. 10. — President Harding was said to have told a delegation representing the Southern Tariff Association today, at the White House, that he favored a tariff that gave the same protection to the south that is given the north and the same protection to the man who toils in the field as is given the man who works in a factory.

The delegation asked Mr. Harding to use his influence toward obtaining adequate protection upon southern products.

SHANTUNG 'REVIVED'

Japanese and Chinese Agree to Resume Conversations on Problem Today

(By The Associated Press)

Washington, Jan. 10.—Except for details of the Pacific fortifications agreement and a half dozen lesser questions of phraseology, the five-power naval limitation treaty was put into final form today at a conference of the heads of the American, British, Japanese, French and Italian delegations.

The question's geographical scope was understood to be the chief point remaining unsettled in the fortifications "status quo" in the Pacific. The Japanese were said to have agreed tentatively to an American draft on the article but to have deferred final action until they communicated with Tokio.

As a result of this final development and other time-consuming details of final drafting, some of the delegates predicted that the full naval committee would not be called to act on the treaty before Thursday or Friday and that no plenary session to discuss it publicly would be held until next week. There was a consequent postponement of tentative sailing arrangements for the foreign delegations, with indications that a majority believed the Washington conference would last until late in January.

The day's discussions, both among individual delegations and at the meeting of the "Big Five," are understood to have revealed a growing inclination to exclude the submarine and poison gas resolutions from the naval treaty and make them the subject of a separate agreement. Whether they will take the form of another treaty or will be attached as an annex outside the main body of the five-power pact, was not finally decided, but the impression of many delegates tonight was that they did not properly belong in the same instrument with the provisions for tonnage limitation.

Shantung Settlement Hoped For.

Meantime, the Shantung negotiations, which for several days have appeared to be near the verge of dissolution, took a new lease on life. Without settling for the present the central disagreement over return of the Tsingtao-Tsinanfu railroad, the Japanese and Chinese agreed to resume their present conversations tomorrow in an attempt to clear away other points of difference.

It was indicated that Secretary Hughes and Arthur J. Balfour, whose tendered "good offices" have not been formally accepted by both parties to the controversy, nevertheless were working quietly for a settlement. In some quarters, there were suggestions that President Harding might be asked to mediate in the railroad dispute but it was said at the White House that so far he had received no formal invitation to do so.

The five delegation heads came together today to discuss the naval treaty after each national group had met separately and completed the detailed study of the text, begun yesterday. At the end of a three-hour session, the "Big Five" adjourned to meet again tomorrow morning, in agreement so far as policy was concerned, on all the provisions except article 19, relating to the Pacific fortifications. A half dozen other articles, it was said, remained to be finally cast into legal phraseology but none of these seemed to present any considerable difficulties.

DEAN MANN DELEGATE TO AGRICULTURE CONFERENCE

Washington, Jan. 10. — Names of 43 additional delegates to the National Agricultural conference were announced today by Secretary Wallace, bringing the total number of acceptances to date to 90.

The list includes: R. G. Phillips, Rochester, N. Y., secretary National Apple Shippers' association; Theodore Price, New York city, cotton economist; A. R. Mann, Ithaca, N. Y., dean Cornell college of agriculture, and E. S. Brigham, commissioner of agriculture of Vermont.

FRANCO-BRITISH PACT CONSIDERED

Negotiations Between Briand and Lloyd George Have Brought No Definite Results Thus Far

(By The Associated Press).

Cannes, France, Jan. 10.—With the reparations settlement held up until tomorrow because of the failure of Premier Briand to receive a reply from his cabinet at Paris to his report on what has been done here thus far, the Franco-British pact held the attention of the members of the supreme council throughout the day.

After two talks with Premier Lloyd George, M. Briand declared the negotiations were a good way toward success, but that nothing had yet been decided on in the form of a treaty, which is taken to mean that the draft now before the British cabinet is merely a British suggestion which will be submitted to the French premier after it is passed upon at London.

In the view of M. Briand, the pact is simply a prolongation of the guarantee treaties signed at Versailles, but which were not ratified.

The German delegation of economic experts, called to Cannes by the councillors, will arrive tomorrow morning, and will be heard along with the reparations commission, as soon as final decision is reached on the proposed new reparations terms.

The desire of the Italians to come into the Franco-British pact has delayed announcement of the details of the negotiations that led up to the drafting of the pact, which today was before the British cabinet for approval.

Paris, Jan. 10.—Another special session of the French cabinet was suddenly called tonight to meet tomorrow morning to consider the French position at the supreme council session at Cannes. The cabinet was in session today more than three hours, during which time it is understood considerable criticism of Premier Briand developed.

NO UNDUE RISK TAKEN IN ZR-2 DESIGN, PROBERS SAY

(By the Associated Press.)

London, Jan. 10. — No undue risk was taken in the design of the R-38 (ZR-2) and there was no change from previous practice, as regards safety, which experience or comparison with German airships did not make permissible, according to a report of the admiralty committee board, included in a statement given out by the admiralty today.

The statement embodies a report of the full investigation held in accordance with the decision of the admiralty board, after the big dirigible exploded over Hull, England, during a trial flight last August, killing more than 40 officers and men of the British and American navies.

According to the statement, the evidence showed no modifications were made in the main structure of the R-38 to October, 1919, when responsibility for design and construction was transferred to the air ministry.

NEW YORKER SAID TO BE ASSURED OF BERLIN POST

Washington, Jan. 10.—Names of an ambassador to Germany and of ministers to Austria and Hungary will be submitted to those governments by the state department in a few days, it was learned today, in order to learn if they are acceptable.

Friends of representative, Alanson B. Houghton of New York are said to have been assured of his selection as ambassador to Germany.

EGGS TAKE A DROP.

New York, Jan. 10.—The price of eggs dropped 8 to 10 cents on the wholesale market today. Lowest quotations for extras firsts were 31 and 35 cents.

Butter also dropped one cent to 35 and 35½ cents per pound for the best grade.

International Finance Corporation Approved

(By the Associated Press.)

Cannes, France, Jan. 10. — Official announcement is made that the Supreme Council tonight approved the plan for the formation of an international finance corporation decided upon by the economic committee. It was agreed to appoint immediately a sub-committee composed of two French and two British representatives, and one Italian, Belgian and Japanese representative, to organize the corporation.

The governments represented at the Cannes council undertake to furnish 10,000 pounds sterling for the organizing expenses, and will give the sub-committee, as well as the corporation when it is established, all the aid and assistance in their power.

As outlined from Cannes Monday, the international finance corporation would have a capital of two million pounds. Its seat would be in London with a board of directors nominated by affiliated companies in each interested country. These countries, including the United States, would organize corporations for promotion only, with a combined capital equivalent of 20,000,000 pounds.

To serve as mediums for credit transactions and facilitating the activities of private enterprises in all countries where the business field now is obstructed by lack of credits and disorganized finances, would be the object of these corporations.

ARTHUR GRIFFITH NAMED PRESIDENT OF IRISH STATE

Situation Seems Clarified to Great Extent; Dail Eireann Adjourns to February 14 by Unanimous Consent

(By The Associated Press)

Dublin, Jan. 10.—When the Dail Eireann adjourned tonight by consent of all factions to February 14, the situation which last night was dangerous and obscure had been to a great extent clarified. The new president, Arthur Griffith, and a new cabinet had been elected and the way had been smoothed to putting into effect the terms of the treaty.

The personnel of the cabinet follows:

Minister of finance—Michael Collins.
Foreign affairs—George Duffy.
Home affairs—Eamon Duggan.
Local government—William Cosgrave.
Economic affairs—Bryan O'Higgins.
Defense—Richard Mulcahy.

The temporary withdrawal of Eamonn DeValera and his supporters from the Dail proved not to involve a permanent split. Mr. DeValera confined his protest to the election of a new president, declaring his unwillingness to recognize the suitability to that post of a man who, as chairman of the London delegation, was bound to give effect to the treaty, which, according to DeValera, subverts the republic.

DeValera Faction Adheres.

During the luncheon hour, Mr. DeValera and his associates, who left the hall, held a private meeting. Some of the more ardent spirits advocated refusal to return, but moderate counsels prevailed and the Dail reassembled as a united body. The DeValera party is meeting again tonight to formualte plans for the future, but it was made evident by the numerous speeches from DeValera what those plans are likely to be.

He holds that the decision of the Dail in favor of the treaty binds him and his adherents not to obstruct the new government in carrying out the treaty, but he reserves the right of free criticismfi should Mr. Griffith in the capacity of chairman of the provisional power do anything inconsistent with the rights of the Irish people or the existence of the Irish republic.

Griffith Quizzed by DeValera.

Mr. Griffith was repeatedly pressed by Mr. DeValera to define his attitude toward the republic and it evidently was supposed that he would have difficulty in reconciling his position as president with the position of chairman of the provisional government.

Mr. Griffiths, however, frankly recognized during the transition period the existence of a republic which he undertook to maintain, but he said when the free state was framed and ready to come into operation there must be a general election so that the people could choose between the free state and the continuance of the republic.

Mr. DeValera's attitude toward Mr. Griffith was considerate and respectful and Mr. Griffith expressed his cordial appreciation of this.

Some of the DeValera supporters, notably Erskine Childers, were anxious to press upon Mr. Griffith questions regarding his future actions which were obviously intended to embarrass him. He finally lost his temper, declaring he would answer no question of "any damned Englishman." This was the first display of real heat by any of the leaders.

DeValera Pledges Support.

Speaking at the afternoon session, Mr. DeValera said he was sorry he could not congratulate Mr. Griffith on his election but that he and his associates would do everything to help Griffith as President of the Dail to secure the fullest measure of liberty for Ireland. When Mr. Griffith acted in the capacity of the head of another government, however, they could not recognize him at all, Mr. DeValera added.

In reply President Griffith said that had Mr. DeValera not relinquished the presidency he (Griffith) would never have asked him to resign at all.

All that he asked, added President Griffith, was that the task of the new government be left unobstructed. If the people at an election rejected the free state and declared for a republic he would join the ranks, he said.

"The republic of Ireland," replied DeValera, "remains in being until the free state comes into being and there is an opportunity to put the question before the electorate."

Griffith said the Dail had approved the treaty and that it must be carried into effect. Therefore, he added, "we must have a provisional government."

Miss Mary MacSwiney said Griffith had made it clear he intended to get Lloyd George to endorse the Dail as the provisional government.

Facts About the Cabinet.

Of the men nominated by Arthur Griffith today to membership in the new Dail Eireann cabinet two were members of the DeValera cabinet. These are Michael Collins and William T. Cosgrave, who retain their portfolios of finance and local government, respectively.

Gorge Gavan Duffy and E. J. Duggan were members of the Sinn Fein delegation to London and signers of the peace treaty. Duffy succeeds Griffith in the foreign affairs post and Duggan takes the home affairs portfolio which had been held by Austin Stack, chief lieutenant of DeValera in opposing the treaty.

O'Higgins, as minister of economics, succeeds Robert C. Barton, one of the signers of the peace treaty, but who declared his signature was given under duress.

WOULD AVERT R. R. TROUBLES

Washington Takes Hand in Effort to Prevent Any Controversy Over Wages

CONFERENCE CALLED

Hoover Will Lead Discussions Between Rail Representatives and Union Leaders

Washington, Jan. 10. — An effort to avert any possible controversy between railroads and their employes has been begun, it was learned today, by Secretary of Commerce Hoover, who has, with President Harding's approval, called representatives of large railroads and of the railroad brotherhoods and other unions affected, into a series of conferences. An agreement has been reached for a gathering of those concerned to be summoned next week. Mr. Hoover indicated today that officials participating were hopeful of attaining some results, but the negotiations were not completed.

While all the disputed questions over wage reductions and abrogation of the national working agreements, which the Railroad Labor Board has authorized, were taken up, the chief object sought is to secure further settlements between the roads and employes without a proceeding being brought to that Board. Such an agreement, in the administration view, would prevent strike calls or other moves which might result if the board was forced to take the differences to trial and issue mandatory decisions.

So far, though the railroad executives have issued notices of intentions to apply for further wage revisions and thus have a case tentatively before the board, no meetings looking towards a settlement of the issue have been held.

There was also a disposition in some circles to regard the matter as more serious, due to a belief that if the cases were pressed before the Railroad Labor board, a decision distasteful to the employes might result in March. On April 1, the national wage agreement on coal mine wages also expires.

Railroad Labor oBard Busy.

Chicago, Jan. 10.—Extra pay for overtime work and the eight-hour day were the principal points sought by railroad clerks in controversies over the rules of the clerks' national agreement, which were up for consideration by the United States railroad labor board today. The board expected to complete its draft of new rules within two weeks and promulgation of a new set of rules to replace the agreement made under federal control is looked for by February 1.

Fourty-four roads submitted disagreements on rule 57, calling for time and one-half pay after eight hours work, which the clerks wished continued. Eight roads have agreed with their clerks to pay pro-rata time after eight hours, but other carriers are asking no extra pay for the ninth hour, pro-rata for the 10th and time and one-half only after 10 hours.

The majority of carriers desire to abolish time and one-half for Sunday and holiday work, also, except after 10 hours.

The eight hour day, provided by rule 48, has been agreed to by 25 carriers, but 29 roads objected to certain features. The main objection was in its application, especially in the case of men having light or intermittent employment. Other carriers ask a nine or 10 hour day.

Other important rules in dispute are those governing seniority and promotion.

PLANS FORM FOR HIGH PRICE PROBE

Justice, Commerce and Labor Departments to Join Hands in Nation-Wide Effort

Washington, Jan. 10. — Tentative agreement for an investigation of wholesale and retail prices throughout the country, to be carried on by the department of justice, commerce department and department of labor, has been reached, Attorney General Daugherty said today.

At a conference with Secretaries Hoover and Davis today, Mr. Daugherty said it was virtually decided to broaden the retail price investigation of the justice department to include the cost of various commodities from their origin to the consumer and to make the survey jointly by the three departments.

More extensive investigation is necessary, Mr. Daugherty declared, in order that the public may know the "cost of the egg as it travels from the hen to the breakfast table," and the government plans to study the whole field of prices and costs of manufacturing and production. He indicated that clothing, food and fuel would be included in the survey.

EXIT THE GALOSHES.

Chicago, Jan. 10.—Heavy, flapping galoshes will soon lose popularity with the women and girls, according to exhibitors at the National Shoe Retailers' exposition today. They are to be supplanted by the Russian boot, according to shoemen. The footgear on exhibition, which dealers say will dethrone the galosh, is a patent leathe boot topped with red leather stripes.

ARMY WITNESSES SPLIT ON GUILT OF MAJOR OPIE

Evidence Centers About Charges He Shot Own Men; Ex-Soldiers Appear Confused in Giving Details of Alleged Killings

Washington, Jan. 10. — Nearly a dozen witnesses, all from Virginia, broke about even in numbers today in testifying for and against Major H. L. Opie of Staunton, Va., before a senate committee investigating charges that American soldiers had been hanged without trial in France.

But at the all-day session there was no evidence relating specifically to hangings. It all centered around charges that Major Opie, as commander of the third battalion, 116th infantry, had shot some of his own men. Men who had served with the regiment, supplementing testimony submitted last week, declared they saw Major Opie shoot runners in October, 1918, during the Argonne offensive. Others, who were with the officer on the dates mentioned, asserted that he had shot no one and that he fired only to stop some of his men, apparently in disordered retreat, in an effort to reform his line.

Chairman Brandegee endeavored to ascertain the exact number alleged to have been shot, but in the end there was some doubt in the minds of the members as to whether the witnesses had seen and were attempting to describe the same alleged slaughter.

Opie Wants Early Decision.

Counsel for Major Opie, in a brief statement at the conclusion of the testimony, expressed the hope that there might be a speedy finding, and asked that further evidence relating to him might be presented. Senator Watson of Georgia, whose speech in the senate led to the investigation, opposed any attempt to single out the Opie case, declaring he was not the prosecutor, that he had not brought the major's name in, and that the major himself was the first to give the charges publicity after a witness had told of the shooting of an officer designated as "Major Opley."

One of the principal witnesses of the day was Charles E. Fox of Richmond, Va., who testified that he saw Major Opie, north of Verdun in 1918, shoot a soldier in the back.

"The man shot was wearing the American uniform," said Fox. "I was 150 feet away. As the boy was shot he threw his hands in the air and toppled over. I do not know if the man died. Sergeant Kane also saw the shooting."

Fox declared the soldier was within six feet of the major when the shooting took place, that he had approached the officer and was moving off.

"Do you know Opie?" Chairman Brandegee asked.

Positive It Was Opie.

"I was positive it was Major Opie. There was much talk in the company. Company B, 116th Infantry. The men wondered why the boy had been shot, but they were afraid to ask about it."

"You made no complaint?"

"No sir; I was afraid."

Asked why he did not report the case to Lieutenant Moring, Fox said "that guy would shoot me; he wouldn't take any foolishness."

Fox gave Chairman Brandegee a letter from Moring, written from Casper, Wyo., saying he was "sorry to hear about Major Opie."

Fox did not want all the letter read, saying it contained "some rough stuff."

"I am used to rough stuff in this case," the chairman said.

The letter quoted Moring as saying he had heard the soldier was running away and that Opie had a right to shoot, and advised Fox not to say anything about the case "unless you actually saw the shooting," adding that rumors did not stand up in court.

Banging the table Fox shouted that he saw Opie shoot.

"I saw it with my own eyes."

"From Moring's letter he believed that Opie was justified," said the chairman.

"Well, I don't," Fox declared.

When John A. Cutchins of Richmond, Va., counsel for Major Opie, took the witness, Fox went right after the lawyer.

Seeks to Fix the Date.

"I know what you want to do," he exclaimed, shaking his finger. "You are trying to make a fool of me. You can't do it."

Cutchins tried to fix the exact day of the alleged shooting.

"How do you know so much about this," Fox shouted. "You were back at headquarters, 30 miles away."

"I was where duty sent me," said Mr. Cutchins, who was attached to 29th division headquarters.

"Why were you behind your lines that morning?" Cutchins asked.

"By orders. I had been ordered to get back and destroy grenades."

There was a long wrangle after Mr Cutchins gave the witness a letter and asked if he had signed it. First saying he had, Fox later denied authorship.

An important point in the letter, according to Cutchins, was the statement by the writer that he was an orphan. Fox today insisted that his mother was living.

Finally Senator Ernst directed Fox to copy the letter, the senator dictating. Senator Ernst then compared the two letter closely.

"Do I understand you to say you did not write it?" he asked Fox.

"I am postive about it. My mother is not dead. Some of it looks like my writing but I didn't do it."

Both letters were filed. Fox was excused but ordered to stay in town until other witnesses from Richmond could be summoned.

REPUBLICAN OFFICIAL DIES.

St. Paul, Minn., Jan. 10.—Clarence B. Miller of Duluth, Minn., secretary of the Republican national committee and former congressman, died at a hospital here late today.

THREE SCHOOL CHILDREN KILLED WHEN BUS IS HIT

Van Wert, Ohio, Jan. 10.—Three children were killed instantly and 23 others were injured today when a school bus was hit by a Pennsylvania fast freight three miles east of here at Colby Crossing. Nine of the children were seriously injured and two are not expected to live. Twelve were only slightly injured.

The driver, Joseph Overholt, did not see the approaching train because of a heavy fog.

Twenty-four children were in the bus, and all that were not instantly killed were more or less injured.

BRING CAPTURED NEGRO TO GOTHAM

Governor Sproul Signs Extradition Papers for Luther Boddy, Who Killed Detectives

Harrisburg, Pa., Jan. 10. — Governor Sproul tonight signed extradition papers for Luther Boddy, the negro wanted in New York in connection with the murder of two police detectives. Boddy, who was captured in Philadelphia yesterday, was called upon by the department of public safety to decide a dispute as to who should be given credit for his arrest. Magistrate Scott yesterday said he made the arrest and gave details while Policeman Charles J. Bonner testified at Boddy's hearing that he made the capture.

Boddy said two colored men who lived in the house came into his room as he was lying on a bed and picked up his pistol. "Gee, that gun you got is a walloper," said one of the men as he handed it to the other. At this moment, Boddy said, Scott, Bonner and a constable rushed into the room and covered him with their pistols.

Boddy's version of the arrest will be reduced to writing for the police records.

New York, Jan. 10. — Names and addresses of the persons who assisted in the sensational escape of Luther Boddy, confessed slayer of two New York police detectives, who was captured yesterday in Philadelphia, are in the possession of the local authorities. Assistant District Attorney Hennis declared tonight. Hennis returned from Philadelphia tonight.

NEWBERRY'S SEAT HANGS IN BALANCE

Both Sides Predict Victory as Senate Vote on Question Draws Near

Washington, Jan. 10. — The Newberry controversy in the senate revealed today under-surface indications of a soothing line-tightening fight, with the title to Truman H. Newberry's seat as senator from Michigan, which has been challenged by Henry Ford, his Democratic opponent in 1918, in the opinion of leaders, hanging in the balance. Both sides claimed victory tonight, Newberry's supporters predicting a majority of from four to seven votes, while his his opponents declared he would be unseated by a margin of three to five votes.

Five speeches opposing Mr. Newberry being seated were delivered while leaders of both sides were busy examining the situation in the expectation of a vote tomorrow. If a vote deciding the issue is not taken, there is said to be a possibility of one to recommit the whole question to the senate committee on privileges and elections with instructions to call Mr. Newberry for an examination and for further investigation of the record of his campaign committee.

UNION REPRESENTATIVES DISCUSS NEW SHOP RULES

Chicago, Jan. 10.—Representatives of the six railroad shop crafts unions from all sections of the country met here today to take up consideration of present shop rules, most of which were recently promulgated by the United States railroad labor board to replace the national agreement of federal control.

Discussion of the rules is expected to last nearly a month.

BURCH TRIAL INTERRUPTED.

Los Angeles, Jan. 10. — Argument in the trial of Arthur C. Burch, charged with the murder of J. Belton Kennedy, was interrupted today when Judge Sidney N. Reeve, presiding, received word that his brother was critically ill and adjourned court until tomorrow morning.

Ass. Keyes, assistant district attorney, was in the middle of his opening argument when adjournment was announced. He declared the evidence showed Burch killed Kennedy on the night of August 5 last, at the instigation of Mrs. Madalynne Obenchain, co-defendant in the case, and that Mrs. Obenchain lured Kennedy to Beverly Glen, a foothill retreat, where the tragedy occurred.

WOULD SELL ARMY TRUCKS.

Washington, Jan. 10. — Sale of scores of trucks owned by the war department and the consolidation or abolishment of a number of army activities are recommended by a house sub-committee which, after three months of investigation into the advisability of disposing of war department property, made public its report today.

SIX VICTIMS SWELL POISON LIQUOR'S TOLL

Alcohol Distributed by Longshoremen Held Responsible for Latest Deaths

BOOTLEGGER CAUGHT

Negro Accused of Part in Weehawken Fight Badly Wounded Before Submitting

Hoboken, N. J., Jan. 10.—Six deaths from poisonous liquor, five in Hoboken today and one in Jersey City Saturday, were attributed by police tonight to "whiskey" distributed by longshoremen which had been tapped from barrels of alcohol on Hoboken steamship piers and smuggled ashore in hot water bags.

Thefts of alcohol on the piers have been systematically carried on, the police declared, and the theory advanced was that during the tapping process, much of it being done in darkness, poisonous acohol had been withdrawn by mistake.

The Hoboken victims are Emil Lange, a River street saloonkeeper; Rudolph Ederle and Paul Schmidt, boarders with Lange; Henry Offen, boarder in the International lodging house, and William Bergen, who lived in Park avenue.

The Jersey City victim was James Sheehy, a longshoreman.

Herman Lange, nephew of the dead saloonkeeper, was shown a photograph of Sheehy and the police said he recognized it as that of a man who had sold his uncle a bottle of liquor in his saloon last Friday. Sheehy's son told detectives he did not know where his father had obtained the liquor which intoxicated him Friday night and which is believed to have cost him his life.

Detectives Wound Negro.

New York, Jan. 10. — After a desperate gun and hand-to-hand fight which aroused the notorious Hell's Kitchen section, four police detectives tonight arrested Everard Mconald, a negro 23 years old, on the charge of having shot and seriously wounded Michael U. Kennedy, a customs inspector, in a bootleggers' battle in Weehawken, N. J., last night.

According to the police, McDonald signed a confession. The four detectives came upon him in the doorway of his home in West 36th street. He answered their command to surrender with a shot. Returning his fire, they pursued him into the hallway, where McDonald fought them off until brought down with blackjacks.

Submarine Bootlegging Doubted.

Cape May, N. J., Jan. 10. — Coast guard officers here said today they knew nothing of the supposed presence of a submarine off the Delaware capes that might be engaged in the unlawful landing of liquor from foreign shores. Two Cape May fishermen are quoted as having said they saw small boats land at Two Mile Beach, near here, and suspected they had communication with a submersible. It is not unusual for government submarines to be seen off the capes in their routine naval duties.

N. Y. MILK DRIVERS OUST UNION HEADS

Wrongly Advised to Go on Strike, They Assert; Anxious to Return to Their Old Jobs

New York, Jan. 10. — Asserting that they had been wrongly advised to go on strike and were eager to return to their old jobs, about 1,800 milk wagon drivers of local Union 584, who walked out November 1, unanimously voted the union officials out of office at an indignation meeting late today. Basis for the action, it was said, was provided in the union's constitution.

James Barnes, elected temporary chairman after the regular officers had been ousted, declared the strike never would have been called if the men had had information that George Briggs, general auditor and receiver, possessed when he advised the strike. Some weeks ago Briggs issued a statement assuming full responsibility personally for calling the strike. A committee was appointed to go to the union's headquarters tomorrow and demand that the keys be turned over to them. A refusal to do so, it was stated, would lead to court action.

$20 VALUES FOR $10 NOT GOOD ADVERTISING POLICY

Buffalo, Jan. 10. — Comparative figures in advertising, such as "$20 values for $10," should be eliminated, declared Louis Blumenstock of St. Louis in an address to the national advertising commission of the Associated Advertising Clubs of the World, in session here today.

The effect of publishing this type of statement, the speaker said, has resulted in the production of inferior merchandise, manufactured to enable a merchant to name attractive sounding prices.

"To continue such advertising is to injure the press by destroying public confidence in the truth of what it reads," he added.

NewspaperARCHIVE®
NewspaperARCHIVE®

DEALINGS AGAIN ON A MODERATE SCALE

Subordinated to Money Market, Where Abundant Call and Time Funds Cause Further Ease

New York, Jan. 10. — Dealings in stocks today again were on a moderate scale and subordinate to the money market, where abundant supplies of call and time funds resulted in further ease.

Reports that many of the larger financial institutions have discharged their federal reserve debits, coupled with lower discounts by the Dallas, Tex., Federal Reserve bank, strengthened the belief that another cut is pending here.

Demand loans opened at 3½ per cent, the minimum initial quotation in over three years, subsequently falling to three per cent, yesterday's low figure. Time funds for all dates were offered at 4½ to 4¾ per cent on mixed collateral.

The nominal gain in tonnage reported by the United States Steel corporation for December indicated that conditions in that industry are virtually at a standstill.

Prices were lower at the outset, rallying variably at midday, only to manifest further irregularity in the dealings. Oils were the objectives of the shorts, fresh selling being occasioned by a reduction of export prices.

Junior rails, especially Erie issues and Chicago and Northwestern, which featured the unsettlement of the previous day, strengthened on assurances from official sources, but steels and most other popular industrials registered confusing gains and losses at the close.

Trading in foreign exchanges broadened.

The bond market derived further upward impetus from easy money. United States war issues were active and strong, Liberty 3½'s making a new high at 96.80 and Victory notes breaking into new ground, the 3¾'s selling at 100.10 and the 4¾'s at 100.12. There was also a broad demand for investment rails, chiefly Pacifics, grangers and coalers.

	Open	High	Low	Close
Allis Chal	38½	38½	38½	38½
Am B S	34½	34½	32½	33½
Am Can	32½	32½	32½	32½
A C and F	142	142	141	141
Burns B	114	115	113½	114
Am Inter	39½	39½	38½	38½
Am Tob	130	131	129½	131
Am Lin	29½	29½	29½	29½
Am Loco	103	103½	103	103½
Am S F	31½	31½	31½	31½
Am Smelt	43½	44	43½	43½
Am Sug	58	58	57	57½
A T and T	116½	115½	115½	115½
Am Sum	34½	34½	34	34
Am Wool	79½	79½	78½	79½
Anaconda	48½	48½	48½	48½
A G and W I	29½	29½	27½	28½
Atchison	93½	93½	92½	93½
Bald Loco	94½	94½	92½	94
Balt and O	34	34	33½	33½
Beth S B	56½	56½	55½	55½
B R T	9½	7½	6½	7½
Butte and S	21	21	21	21
Cal Pet	44½	44½	43½	43½
Can Pac	119½	120	119½	120
C de Pasco	33	33	33	33
Cen Leath	30	30	29½	29½
Ches and O	54	54½	54	54½
C M and S P	17½	17½	16½	17½
Chan Mo	49	50	49	49½
Chino	26½	26½	26½	26½
Chile	15½	15½	15½	15½
Cosden	32½	32½	31½	32
Col Gas	60	60½	60	60½
Col Grap	25	25	25	25
Con Gas	90½	90½	90½	90½
Corn Prod	94½	94½	94	94½
Crucible St	63½	63½	62½	62½
Cuba Can S	8½	8½	8½	8½
Dank Bark	79½	81½	79½	80½
Dod John	77	77	76½	76½
Dirio	[illegible]	8½	7½	8½
Famous Pl	76	76½	75½	76½
Fisk Tire	11½	11½	11½	11½
Gen Elec	136½	136½	136½	136½
Gen Mo	9	9½	9	9
Goodrich	35½	36½	35½	35½
Gt Nor pfd	70½	71	70½	71
do ore ct	31½	31½	31½	31½
Gen Asphal	56	57½	56½	57
Gng Cop	8½	8½	8	8½
Hupp Mo	11½	11½	11½	11½
Houst Oil	70	70½	70	70½
Int Con	1	1½	1	1½
do pfd	.2	.2	.2	.2
Int Pap	49	49½	47½	48½
I M M	17	17½	11½	11½
do pfd	67½	68	66½	66½
Invincible	14	14½	13½	14½
In Nickel	11½	11½	11½	11½
K C South	22½	22½	22½	22½
Kly S Tire	56½	56½	55½	55½
Ken Cop	26½	26½	25½	26½
Keystone	16½	17½	16½	17½
Lk Steel	45½	47½	44½	45½
Lehigh V	37½	38	37½	38
Mex Pet	108½	108½	106½	108½
Midvale	29½	29½	29½	29½
Miami	26½	26½	26½	26½
Mo Pac	16½	16½	16	16½
M S Oil	11½	11½	11½	11½
Nev Am	48	49	47½	47½
Mont Pwr	65½	65½	65½	65½
N Y Cent	73½	73½	72½	73½
N Y N H	1[illegible]	1[illegible]	1[illegible]	1
Nf and W	96	96½	96	96½
No Pac	74½	74½	74½	74½
Pac Oil	11½	11½	11½	11½
Pan Am Pt	49½	49½	49	48½
Penn	38½	34½	33½	34½
Pan Am B	11½	11½	11	11½
Peo Gas	61	61½	61	61
Pierce Oil	10½	10½	10½	10½
Pierce Ar	13½	13½	13½	13½
Pitt W Va	20½	20½	20½	20½
P S Car	62	63	62	63
Pure Oil	26	27	26½	26½
Ray Con	14½	14½	14½	14½
Reading	71½	71½	71½	71½
Rep I S	51½	52½	51½	51½
Rk Island	1	1½	90½	91½
Ry Du N Y	50½	50½	50½	50½
Sin Oil	19½	19½	18½	19
So Pac	78½	78½	78½	78½
So Ry	17½	17½	17½	17½
S O N J pfd	114	114½	114	114½
Studker	80½	80½	80	80½
St L Sa Fr	20½	20½	20½	20½
Sears R	62½	63	62½	62½
Tex Coal	21½	21	20½	21
Tex Co	42½	42½	42½	42½
Tex Pac	25	25	25	25
Tob Prod	62	62½	61½	62½
Trans Oil	9½	10½	9½	10
Unt Pac	123½	125½	123	125½
Unt Re S	51½	52	51½	52
U S I Alco	37½	38½	37½	38½
U S Food	9½	9½	8½	9½
U S Rub	52	52½	51½	52½
U S Steel	83½	83½	82½	83½
Utah Cop	61½	62	61½	62
Vandm	30½	31	30½	31
Va Chem	25	25	23	25
Wabash	6½	6½	6½	6½
do pfd A	19½	19½	19½	19½
Westhse	50	50	49½	49½
Cn Drug	71½	71½	71½	71½
Willys-O	5½	5½	3½	5½
Uni Oil	18½	19	18½	18½

New York Produce.

Butter — Unsettled; receipts, 9,936; creamery, higher than extras, 35@35½; creamery extras (92 score), 34@34½; firsts (88 to 91 score), 31@33½; state dairy finest, 33½@34; packing stock, current make No 2, 19@20.

Eggs — Unsettled; receipts, 14,958; fresh gathered extra firsts, 34@35; firsts, 31@32; New Jersey hennery whites, extra fancy, candled selections, 44; nearby and nearby western hennery whites, firsts to average, fancy, 36@42; nearby and nearby western hennery browns, extras, 38@40; nearby gathered browns and mixed colors firsts to extras, 32@37; refrigerator firsts, 25@27; cheese, steady; receipts, 1,815.

New York Poultry.

Live poultry — Easy; fowls (including cullis), 20@30; turkeys, 40@40; dressed, firm; fowls 17@33.

New York Meats.

Cattle — Receipts, 1,075, no trading.

Calves — Receipts, 1,370; lower, veals, $8@14, culls and little calves, $5@7; barnyard calves, $3.50@4.

Sheep and lambs — Receipts, 4,880, firm; ewe sheep, $3.50@6, culls, $2@3; yearlings, $7@8; lambs, $10@13.75; culls, $7@9.

Hogs — Receipts, 6,010; weak; medium to light weights and pigs, $9.25@9.75; heavy hogs, $8@9; roughs, $8@8.25.

Chicago Grain

	Open	High	Low	Close
WHEAT—				
May	111¾	111¾	106⅝	109
July	100¾	100¾	98	99½
CORN—				
May	53¾	53¾	53¼	53¾
July	54⅞	54⅞	54¼	54¼
OATS—				
May	38¾	38¾	37½	37⅞
July	39¾	39⅝	38¾	38½

ONEONTA MARKET

Grain and Feed at Retail

Wheat bran	$1.8[illegible]
Buckwheat, cwt.	$2.00
Oats, per bu.	.57
Ground oats	$1.75
Poultry grains	$2.00
Gluten feed	$2.66
Corn meal, cwt.	$1.42
Cracked corn cwt.	$1.42
Corn, per bu. old	.70
Table meal	$4.50
Corn and oats	$1.60

UNADILLA "HI" TAKES ANOTHER.

Wins Hotly-Contested But One-Sided Game From Oxford.

Unadilla, Jan 10.—Playing a strong game, the Unadilla High school quintet administered a sound drubbing to the strong Oxford Academy five in the assembly hall here Saturday, 39-12. The game, despite the one-sided score was hotly contested by both teams and only by speedy playing were the Unadilla boys able to score consistently.

McMullin and Edwards did all of Unadilla's scoring while Gordon was a tower of strength for the visitors.

U. H. S —	F.G.	F.P.	T.P.
McMullin rf	8	3	19
Edwards lf	10	0	20
Raitt c	0	0	0
Trask lg	0	0	0
Stewart rg	0	0	0
Totals	18		39
OXFORD—			
Gordon lf	2	0	4
Wallbridge rf	0	1	1
Merithew c	1	0	2
Tillotson lg	1	1	3
Brown rg	0	0	0
Cronk rf	0	0	0
Totals			12

Score by Halves: U. H. S. 18 19 — 39; Oxford 3 9 — 12.

Summary: Referee Smith, Times Conrad. Scorer, Sommers. Fouls—Allowed—On Unadilla 8, on Oxford 8.

Braves Take Two From Dodgers

The Braves took two out of three games from the Dodgers in the Y M C A bowling tournament last night. Bosworth the only absentee, had the best score of the evening, while "among those present" Babbitt rolled the highest total. The scores:

DODGERS—			
Caperle	176	158	145—479
Dunn	125	140	111—365
Baldwin	12[illegible]	154	131—395
Pedrone	160	167	168—489
Bosworth	194	1[illegible]4	191—582
Totals	785	816	752—2353
BRAVES—			
Babbitt	175	19[illegible]	176—521
Dibble	148	122	130—400
Baker	157	1[illegible]	166—476
Bleser	156	17[illegible]	149—471
Doyle	165	129	166—460
Totals	771	7[illegible]6	787—2329

Half Moons at Walton Tonight

The Oneonta Half Moons will play the Company I basketball team at Walton this evening. The Half Moons lost to the soldiers by a 31 to 26 score a few weeks ago in a game in which an extra five minute period was necessary to decide the issue. Manager Vincent has strengthened his quintet since that contest and is confident that he will bring back the bacon this time. The Walton team is one of the fastest in this section but the prospect holds no terrors for the fast going Half Moons. The line-up will be Wheeler and Vincent, forwards, Haines or Butts, center and Winthrop and Davis, guards. On Friday night the Half Moons will oppose Downsville at that village.

STATE TROOPERS ACTIVE

Albany, Jan. 10—Liquor valued at nearly one million dollars was confiscated by state troopers during 1921, half a million dollars worth of stolen property was recovered, and fines amounting to $100,000 were imposed on offenders apprehended by the troopers, according to a report submitted to the legislature tonight by Major George F. Chandler, superintendent of the department of state police. The cost of the department, the report stated was kept at the low figure of a little over $8 a day for each man for all expenses. Two men were shot in the performance of their duty but neither was totally injured.

PROPOSES ARMISTICE HOLIDAY.

Albany, Jan 10 — Assemblyman John T. Merrigan, Democrat of Albany, tonight introduced in the legislature a bill designed to make Armistice Day a legal holiday. The measure has the support of the American Legion, he said.

Fine job printing ... office

VISIT O. S. HATHAWAY'S
ONEONTA THEATRE
ONEONTA'S LEADING PLAYHOUSE

TODAY AT 2:30 ADULTS 22c | TO-DAY 2:30-7-9 P.M. | TONIGHT 7 AND 9 ADULTS 28c

Children at Matinee 10c To - Nite 22c
Children Admitted Only When Accompanied By Parent or Guardian Except At The Saturday Matinee

OH YES
"IT CAN BE DONE"

One of the most pleasing photoplays of the year, filled with suspense and springing a series of surprises on the audience in rapid succession. The characters are true to life and of types that hold the attention and give a production a touch of realism that offers strong appeal. The story of an author who made a wager that he could live one of his stories. He found truth is far more exciting and wild than the fiction he had created. The role is capably handled by

EARL WILLIAMS

The star whose following increases with each release. See him at his best.

U ALSO C

ERNEST TRUEX In a New Comedy Stick Around
BRAY'S PICTORIAL This Wonderful World
A Contented Motorist
SELZNICK NEWS Journal of the Screen

COMING ALL NEXT WEEK
COMMENCING MON. MATINEE JAN. 16TH
MATINEES EVERY DAY
THE MYRKLE-HARDER CO.
By Far the Most Brilliant Stock Company Oneonta Ever Had

Monday Matinee and Night Our Beautiful Opening Play

MYRKLE-HARDER CO. PRESENTS THE POLITE COMEDY
ADAM AND EVA
RARE AND REFRESHING ONE SOLID YEAR
LONGACRE THEATRE N.Y. CITY

Other Plays During Our Engagement

W. H. Woods's jolly joy ride ran one solid year in New York without skidding or trouble but smashing the speedometer of laughter.
THE GIRL IN THE LIMOUSINE

THE CAVE GIRL — Grace Valentine's big New York success. A tale of the Maine woods.

A Tale of the Orient, Superbly Staged. A Story of Roman Love and Adventure.
THE LOVE OF SUSHONG

A CURE FOR CURABLES — Walton Hodges' Latest N. Y. Success. Laughter in Large Doses to Relieve Any Ailment.

A dash of Thunderbolt Another "Lightnin'" and Turn to the Right
STRAIGHT IS THE ROAD

Broadway Plays Brought to You at One-Quarter Their Regular Price of Admission

MATINEES DAILY — No Seats Reserved
Children With Parent or Guardian Only 28c — Adults Any Seat 55c

EVENING — ALL SEATS RESERVED
First 25 rows, Lower Floor 83c
Last 11 rows, Lower Floor 55c
First 3 rows, First Balcony 55c
Last 4 rows, First Balcony 39c

SEAT SALE OPENS SATURDAY, AT 10 A.M.

ONEONTA THEA

LAST 3 DAYS OF THIS

Thu. - Fri. - Sat. - Jan. 12th - 13t

MATINEES EVERY DAY AT 2:30 | EVENI ONE SHOW AT 8:15 P

AN ASTOUNDING WORK OF G

SINCE VICTOR HUGO, there has been no striking literary figure than Vicente Blasco Ib whose famous book has reached its 161st edition The multifarious thrills, the perfection of this ma piece, have been presented masterfully in

METRO'S PICTURIZATION

The FOUR HORSEME of the APOCALYPS

By VICENTE BLASCO IBAÑEZ

A REX INGRAM PRODUCTION

Translated to the screen from the internationally famous has been read by ten million persons in the United Sta
Interpreted by a cast of 50 principals and an ensemble
Produced at a cost of A MILLION DOLLARS, it is t est feat ever performed by makers of motion pictures.

Adapted by JUNE MATHIS
Photographed by JOHN F. SEITZ

This colossal spectacle-drama has turned thou away from the doors of every theatre in which it is sl

METRO PICTU CORPORA

AUGMENTED ORCHES

Wherever "The 4 Horsemen of the Ap Appears These Prices Prevail

MATINEES Daily At 2:30 P.M.
No Seats Reserved
Children Admitted with Parent or Guardian at All Matinees Except Saturdays 28c
Adults to Any Part of House 55c
Except Box Seats
Box Seats Only, Reserved at Matinees 83c

One Show E at 8:15 I
ALL SEATS RI
Entire First Balco
1st 25 Rows, Low
- - - - - -
Last 11 Rows, Lo
- - - - - -
Box Seats - -
Gallery, 2nd Ba Open For This

SEAT SALE TODAY AT 10

NEWSPAPER ARCHIVE®

.TRE
WEEK
h - 14th
NGS
ONLY
. M.
ENIUS
more
ñez,
here.
aster-
OF
novel that
tes alone.
of 12,500.
he great-
sands
own.
RES
TION
TRA
ocalypse"
venings
. M.
SERVED
ny 55c
er Floor - -
- - 83c
wer Floor
- $1.10
- $1.10
lcony, Not
Attraction
A. M.

Otsego County News

SCHUYLER LAKE LEAFLET.

Sleighride And Social at Huyck's—Fiftieth Wedding Anniversary.

Schuyler Lake, Jan. 10. — The members of the Christian Endeavor are planning to have a sleighride and social to the home of Mr. and Mrs. Francis Huyck, Friday evening of this week if there is sleighing. All the young people are cordially invited to go and enjoy the ride and a pleasant evening.

Firemen Elect Officers.

At the annual meeting of the Chemical Engine company last week, the following officers were elected: Foreman, R. L. Holbrook; assistant foremen, F. C. Pickens and G. B. Randall; secretary, Lee Chase; treasurer, George Flansburg; trustees, J. A. Jones, G. D. Bullion and R. L. Holbrook.

Fifty Golden Years.

Mr. and Mrs. Henry Eason of this place celebrated their fiftieth wedding anniversary last Monday and entertained a few friends at dinner. Their host of friends wish them many more happy anniversaries.

Y. P. S. C. E. and Junior Meetings.

The topic for Y. P. S. C. E. next Sunday evening is, "God in our Lives." Leader, Franklin Rose. Topic of Junior C. E., "Lessons From Paul's life." Leader, Stella Stanton.

New Hall in Town.

Fred Roberts has a force of men at work remodeling the upper floor of the hotel barn into a hall for use of the public for shows, dances and basketball games. This is something the town has needed for a long time.

The Christian Spirit.

The Baptist and Methodist Union Sunday school has sent $10 for the American Relief Fund and $5 for Russian Relief Fund. The Christian Endeavor society also voted to send $20 to the Russian Relief Fund.

Weir-Welch Nuptials.

Mary, daughter of Mr. and Mrs. William Welch, and Adam Weir were quietly married Dec. 28th at West Winfield by Father Dalton. The attending couple were Emma Welch and Earl Huyck. After a week's honeymoon trip visiting among relatives at Hartwick and Oneonta, they returned to the home of her parents and that evening a large company of their friends and neighbors gathered and gave them a surprise party. Dancing was enjoyed and the happy couple were presented with a sum of money. The best wishes of many friends are extended to them.

Real Estate Transfers.

E. F. Washburn has purchased of Mrs. Cora Bentley, her house and lot on Depot street, possession given Feb. 1st. Fred Chamberlain has purchased of Hiram Gilmore his farm on Pigeon Hill. Possession given April 1st.

Meeting of Parent-Teacher Society.

The regular meeting of the Parent-Teacher association of the town of Exeter was held at the school building at Schuyler Lake Thursday evening, Jan. 5. Further information was given relative to proposed legislation which, we hope, will not only equalize but lighten the burden of taxation for school purposes. Charles Mercer, who is chairman of the committee on constitution and by-laws, read his report, which was read and adopted. The association now has a membership of 45 but it is hoped that it's membership may be extended to include at least 150 of the taxpayers, parents and teachers of the town of Exeter.

Personal Brevities.

Mrs. Allie Dyer of Little Falls was a business caller in town Saturday. — Mrs. E. F. Washburn and son, Harrie, spent Thursday with her grandmother, Mrs. H. O. Kidder, at Laurens. — Mr. and Mrs. Grant V. Fairchild of Binghamton are spending a few days with their cousins, Mr. and Mrs. Hendricks. — Mr. and Mrs. C. W. Mercer spent Sunday with Mr. and Mrs. Wilson Jarvis at Hyde Park. — Mrs. R. L. Holbrook was a business caller at Herkimer Friday. — Mrs. N. Hendricks is suffering from an attack of appendicitis. — George Cushman is ill. — Miss Wanda Robinson accompanied Grace Davenpeck to her home at Cooperstown Friday evening and spent the week-end there. — Mrs. James Nelson and children of Brooklyn are visiting at the home of Mr. and Mrs. Asa Sprague. — Mrs. Carrie Niles of Richfield Springs was a business caller in town Monday. — Mrs. Fayette Allen was called to Laurens last Wednesday by the illness of her mother, Mrs. H. O. Kidder, who is improving. — Everett Hotaling bagged another large coon last Wednesday. This makes an even dozen captured. — Mrs. Emma Hinds of Flycreek Valley spent last week with her brother, Charles Sprague.

MEET to "TRIM A 'AT."

Middlefield Ladies' Auxiliary Holds Milliners' Social.

Middlefield, Jan. 10.—The Ladies' Auxiliary of the Methodist Episcopal church will hold a millinery social at the home of Mr. and Mrs. Wallace Ferguson on Friday evening, Jan. 13. Each lady is requested to bring a hat and also trimming for same. The public is urged to attend.

At the annual meeting of the Auxiliary on Tuesday last, Mrs. William North was elected president, Mrs. Clair North, vice president, Mrs. Stacy Wilson, secretary and Miss Minnie McKeelip, treasurer.

Minor Middlefield Matters.

Mr. and Mrs. Clifton Price of Milford spent Sunday at George Snyder's. —Mr. and Mrs. Lavern Ingalls and Mr. and Mrs. McLaury of Portlandville were week-end guests of Mr. and Mrs. William Ingalls. — Herbert Roberts of Bowestown has purchased the Claude Cook farm.—Frank Tabor has sold hi dairy to parties from Laurens.—Mr. and Mrs. William Aldrich of Laurens returned home Saturday after spending a couple of weeks with relatives and friends here.

Laurens Grange Meets Friday.

Laurens, Jan. 10.—At the regular meeting of Laurens grange, to be held Friday evening in Grange hall, there will be work in the third and fourth degrees. The recently elected officers for 1922 will be installed, with Philip M. Jencks, master of the Oneonta grange, acting as installing officer. Later an oyster supper will be served. The ladies are requested to bring cake or sandwiches. Burton Eldred, the master, promises an unusually interesting evening, and it is hoped there will be a full attendance.

WESTFORD WEEKLY.

Westford, Jan. 10.—Alden Bresee has gone to Meridale to spend the remainder of the winter with Donelley Bresee.—Mrs. Metta Griggs went to Oneonta Sunday for an exteded visit with Mr. and Mrs. John Mitchell.—Mrs. A. F. Hunt is entertaining her father, Mr. Winn, of Philmont, Conn. —Mrs. Frank Eckler, who has been visiting her parents in Johnstown, returned Sunday.—The Methodist Sunday school elected officers for 1922 as follows: F. G. Tyler, Superintendent; R. D. Baty, Assistant Superintendent; Glen Whiteman, Treasurer; Ina Earing, Missionary Treasurer.—Irving Roberts visited in Cooperstown Sunday.—Mr. and Mrs. B. H. Rooseboom, Mr. and Mrs. Lee McRorie, Maynard Groff and William Groff were in Cooperstown on business Monday.—Mr. and Mrs. Floyd Wright and family visited their daughter, Mrs. Claude Pitcher, in Maple Valley, Sunday.—The Ladies' Aid society of the Baptist church will hold a business meeting and dinner at the church Thursday.—The Methodist prayer meeting will be held at the church Saturday evening at 7:15. Public cordially invited.

MILFORD CENTER COMMENT.

Milford Center, Jan. 10.—Prayer meeting will be held Thursday evening at the church. All are welcome.—Boys' club, Friday evening.—It is rumored that Neighbors Night will be held in the near future. Watch for later notice.—Mr. and Mr. Clarence Lull of Morris were guests over the week-end of Mr. and Mrs. Howard Bundy.—Mrs. Lizzie M. Squire is spending the week with Mrs. Bert Dingman.—Mr. and Mrs. Ernest Rathbun of South Side were guests Sunday of Mr. and Mrs. A. S. Lull. —Frank Gordon of Cobleskill visited Mr. and Mrs. Clark W. Morris last Friday.—Mrs. H. J. Ferguson was a business caller in Oneonta Tuesday. —Claude Garlick is visiting friends in Utica and Syracuse.—Mr. and Mrs. Dorr Edson and son, Harold, spent Sunday with Mr. and Mrs. M. E. Arnold.

A WEEK IN WESTVILLE.

Westville, Jan. 10. — Mrs. T. A. Hoose is a patient at the Parshall hospital at Oneonta, where an operation was performed for an abscess. Her daughter, Mrs. C. J. McCollister, is with her.—George Baldwin, who has been ill with pneumonia, is better. — Mrs. Charles Ferris and daughter, Edna, were guests of the former's son, Clifford, at Schenevus, last week. — The gentlemen of the Methodist Episcopal church will serve a variety supper at the church Friday evening, January 13, from 6:30 o'clock until all are served. Price of supper, 35 cents; children, 20 cents.

Shadow Social at Otego.

Otego, Jan. 10.—The "Refiners" of the Christian church will hold a shadow social at the home of Mr. and Mrs. Arthur Foote Friday eveing, January 13. All are invited. Ladies please bring cake.

Straight of Line

The vogue for the wrap built on cape line continues. This Bandler wrap, a lighter model of duvetyne and moleskin, is straight of line and distinctive in that it drops from the shoulders without the flare which usually accompanies such garments.

Delaware County News

DELHI YOUNG MAN INJURED

Fred Glendenning in Unconscious Condition as Result of 25-Foot Fall at Borden Creamery Tuesday Morning.

Delhi, Jan. 10.—Fred Glendenning, 21 years old, is hovering between life and death at the Delhi hospital tonight, and thus far has been unable to explain just how he received his injuries.

Glendenning, who is employed at local creamery of the Borden Farm Products company, was found by fellow workmen this morning lying prostrate in the cement pit of the freight elevator shaft, and was bleeding from the mouth and ears. He was quickly removed to the hospital, where an examination by surgeons revealed that he had not suffered a fractured skull, as was first supposed, but had a very severe scalp wound. He remained unconscious throughout the day and was in the same condition early tonight. Hospital officials were unable to predict the outcome of his injuries and said that it would take a day or two to decide whether or not he would recover. His condition is considered critical, however.

So far as is known no one witnessed the accident and the stories of how it happened are only speculation. The prevailing belief is that Glendenning was adjusting the heavy pulley strap on the elevator, when the strap slipped off and struck him, knocking him from his position. He fell into the pit of the elevator shaft, a distance of about 25 feet, and struck on his head and shoulders.

Glendenning is a young man with many friends in and about Delhi who will hope for an early improvement in his condition. He is the only son of Mr. and Mrs. James Glendenning of this village. He has a sister, Mrs. Ralph Holcomb.

County Maple Producers to Meet.

The annual meeting of the Delaware County Maple-Products Cooperative Association, Inc., will be held at Walton hall, Walton, Thursday, Jan. 12th, at 1 p. m. Officers will be elected and the necessary business transacted. Mr. Delavan, organization manager of the State Maple Products association, will be present and explain to the local men the workings and plans of the central association. The difference in the price the farmer receives and that which the consumer pays for maple products has made the formation of the central sales agency of vital interest not only to the producer but to the consumer as well. This meeting is an open meeting and every one who is interested in the maple industry is invited to be present.

William Dodds Claimed.

William Dodds, highly respected farmer and long resident of Scotch Mountain, died at his home there Monday evening at 8 o'clock, at the advanced age of 85 years. Funeral at the house Thursday, 1 p. m., conducted by his pastor, Rev. Dr. W. C. Robinson. The body will be placed in the vault in Woodland cemetery, to be interred there later. Surviving him are his wife, a son, William Jr., and a daughter, Miss Savilla Dodds, the latter a teacher in vicinity schools.

Going to California.

G. L. Henderson, the jeweler, has sold his stock and household goods to Misses Florence Vaugh and Wilma Bramley, both of this village, and will give possession March 1st. Mr. Henderson plans to locate in California and his wife and daughter will go to Los Angeles about Feb. 1st, where he will join them after settling up his business here. It is understood that new owners of the jewelry business will engage an expert jeweler to look after that part of the business and that they will conduct a tea room in the rooms over the store.

NORTH FRANKLIN NOTES.

Dinner at the Church Today—Grange Meets Tomorrow Afternoon.

North Franklin, Jan. 10. — The Ladies' Aid society will serve dinner Wednesday at the church. Mrs. Lee Blanchard and Mrs. Delos Georgia will act as hostesses. A cordial invitation is extended to the public. Ladies come prepared to quilt.

Grange to Install Officers.

There will be a meeting of the Oulcout grange on Thursday afternoon in the basement of the church. The installation of officers will take place at this meeting, John W. Orr of Oneonta acting as installing officer.

Church Officers Elected.

At the annual meeting of the Aldrich Baptist church, Addison Walling and Delos Georgia were elected trustees for three years; W. L. Miller, clerk of the board of trustees; B. W. Sanford, sexton and Mrs. W. L. Miller, treasurer.

Brief News Notes.

Mrs. Julia Cross and little son visited over the week-end at Warren Anderson's residence. — It is reported that George Phillips has sold his farm to western parties. — Fred Jesch moves this week from the Knapp farm into the house with his father, on the Walton road. — Mr. and Mrs. Warren Anderson attended the funeral of Mrs. Charlie Williams at Otego Saturday. — A good many farmers are getting in their supply of ice. — Rev. Mr. Parkurst of Endicott will preach in the Aldrich Baptist church next Sunday in the absence of the pastor, Mr. Parsons, who goes to Endicott for a series of meetings.

Don't wait—If you want a dandy six room house, all modern improvements, double garage, near D. and H. shops and round house. Must be sold by Jan. 15. Immediate possession. Price $4,600. $600 down. Hay & Howland, 234 Main street, Oneonta. advt. 3t

Notice.

Girls Wanted on power sewing machines. Steady work. Riverside Manufacturing company, corner Chestnut street and Fonda avenue. advt. tf

Piano tuner—C. B. Hill. Phone 15-F24. advt tf

Yeast Vitamon Tablets
Greatest Beauty Secret

Banishes Skin Eruptions, Puts On Firm Flesh, Strengthens the Nerves and Increases Energy.

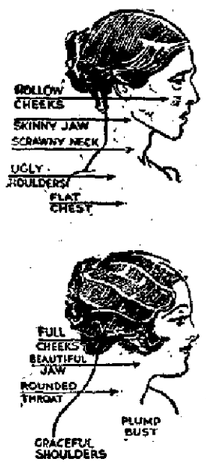

Thin or run-down folks who want to quickly get some good, firm, solid flesh on their bones, fill out the hollows and sunken cheeks with strong, healthy tissues and build up increased energy and vitality should try taking two of Mastin's tiny yeast VITAMON Tablets with their meals. Mastin's VITAMON Tablets contain highly concentrated yeast vitamines as well as the two other still more important vitamines (Fat soluble A and Water soluble C), all of which Science says you must have to be strong, well and fully developed. They banish pimples, boils and skin eruptions as if by magic, strengthen the nerves, build up the body with firm flesh and tissue and often completely rejuvenate the whole system. You run no risk of causing gas or upsetting the stomach.

If you are thin, pale, haggard, drawn looking or lack energy and endurance take Mastin's VITAMON—two tablets with every meal.

IMPORTANT! While the remarkable health-building value of Mastin's VITAMON Tablets have been clearly and positively demonstrated in cases of lack of energy, nervous troubles, anemia, indigestion, constipation, skin eruptions, poor complexion and a generally weakened physical and mental condition, they should not be used by anyone who OBJECTS to having their weight increased to normal. Do not accept imitations or substitutes. You can get Mastin's VITAMON Tablets at all good druggists.

MASTIN'S VITAMON TABLETS
THE ORIGINAL AND GENUINE — YEAST VITAMINE TABLET

Are Positively Guaranteed to Put On Firm Flesh, Clear the Skin and Increase Energy When Taken With Every Meal or Money Back

If it isn't MASTIN'S it isn't VITAMON

LOW PRICES ON USED CARS

Ford Coupe $500
Ford Sedan $423 $500
Ford Runabout $125, $200, $250, $300
Ford Touring $75, $150, $300 and up
Ford Worm Drive Truck $400

Oneonta Sales Co.
Authorized Ford Sales & Service
Market St. Oneonta

Plumbing & Heating
Electrical Contractors
E. J. HOUSE
7 Elm Street

STRAND

MATINEE 2:30 22 Cents — YOUR THEATRE — EVENING 28c
First show at 7 o'clock Come as late as 9:15 and see it all

EXTRA SPECIAL
LAST TIMES TODAY

CHILDREN UNDER 16 YEARS OF AGE MUST BE ACCOMPANIED By PARENT or GUARDIAN At All Shows Except Saturday Matinee

ONE OF THE HIGHEST QUALITY TRIPLE PROGRAMS EVER PRESENTED IN THIS CITY

The Talk of the City—Ask Anyone Who Saw It Monday or Tuesday

HAROLD LLOYD in "I DO"

His Very Latest
Big Special Feature Comedy. Laughs enough for a dozen good comedies.

The One Topic everywhere you go is—Have you seen THE LLOYD comedy at THE STRAND?

Your Very Last Chance TO SEE SAME

A Dollar Show At Our Regular Prices

AND HERE IS THE SECOND BIG 6 REEL FEATURE
A Picture That Is a Real Special, Worth the Admission Alone

A Picturization of Wilber Hall's Widely Read Saturday Evening Post Story, "Johnny Cucabod."

Others added to this remarkable program

UNIVERSAL presents
"The Fight Within"
A Thrilling Two-Reel Western—A Picture of the Better Type

It's a Big Show, Folks, So Let's All Come Early For That Good Seat

Get The Strand Matinee Habit
It's a splendid place to spend an afternoon. You always find the Strand Neat, Clean, Cozy, Warm.

COMING—JANUARY 16TH, 1922
A $2.00 Show For 39c
The Same Big Picture—The Same Good Music That Has Accompanied It Everywhere — The Only Difference Is THE PRICE

WAY DOWN EAST

Don't Pay High Prices for Film Productions
The Strand Will Serve Them to You At POPULAR PRICES

A Three Month's Subscription To "The Star" for Only $1.50 — Will Keep You Posted On Local and Foreign Events

NEWSPAPER ARCHIVE®

The Oneonta Star

Entered as second class mail matter.

BUSINESS OFFICE 11 BROAD STREET
Oneonta, N. Y.

MEMBER OF THE ASSOCIATED PRESS.
The Associated Press is exclusively entitled to the use for republication of all news dispatches credited to it or not otherwise credited in this paper and also the local news published therein.

OTSEGO PUBLISHING COMPANY.
Proprietor.
HARRY W. LEE, President
G. W. FAIRCHILD, Vice President.
F. M. H. JACKSON, Sec. and Treas.
HARRY W. LEE, Editor.

Subscription Rates: By Carriers—$3 per year; $1 cents per month; 15 cents per week; single copies 3 cents. By mail—$2 per year; 50 cents per month; 15 cents per week.

AMERICAN EXPORTS.

The United States exported more than twice as much foodstuffs during 1921 than in the pre-war 1910-1911 period, notwithstanding the fact that there has been a considerable decline since the peak of 1918-1919, announces the Foodstuffs division of the chamber of commerce in a review of the foodstuffs export situation.

With cereals and cereal products we have exported during the past year thirty-one billion pounds as compared with an average of nine billion pounds before the war or more than three times as much. With meat products we exported during the past year about 89 percent more than the pre-war average; of vegetable oils practically six times as much; and of dairy products about 11 times as much.

That exports still continue heavy in volume is shown by the fact that for the new wheat crop beginning July 1, we have exported one hundred eighty-one million bushels against a pre-war average of seventy-one million bushels or about two and one-half times as much. We have exported about eight times as much rye and three times as much corn since November 1. When we compare the values the ratio is still higher, as average export prices are still considerably higher for 1921 than were pre-war prices. When we consider that Europe alone takes between 80 and 90 percent of the exports of food products, the large takings from the United States for the past year are really remarkable, considering the financial difficulties under which Europe is struggling.

Altogether it appears that there will be abundant market in the present year for all we have to sell. Though the war is three years over, the Old World is apparently a long way yet from economic readjustment and perhaps in nothing further than in agriculture, the most important field of all.

FIGURES OF SHIPBUILDING.

World merchant tonnage of the sort that actually carries overseas trade, says the current issue of The World's Business, did not increase during the war as rapidly as in earlier days, according to the Commission of Navigation. Ninety-five per cent of the world's sea-borne commerce is now carried in steel steamers. In the seven years before 1914 the tonnage of steel steamers around the world increased by 45 per cent; in the seven years following 1914 it has increased only 30 per cent.

In the two periods of seven years each however the relation of the new steel tonnage of the United States was reversed. In the period before 1914 our tonnage grew by 1,260,000, whereas the tonnage of the rest of the world increased by 11,600,000. In the period since 1914 our new tonnage was 10,500,000 and that of the rest of the world 2,300,000. Today, we have 26 per cent of the world's steel tonnage, as against 10 per cent in 1914 and 1907, and the Commissioner of Navigation believes that our own steel steamers have carrying capacity for 75 per cent of our foreign trade and the coasting trade. Last year it actually carried 50 per cent.

DAIRYMEN AT WALTON.

Big Sectional Meeting To Be Held There January 20.

January 20 is the date set by the Dairymen's League Cooperative association for the holding in Walton of a large gathering of its members from various sections of this district to hear a resume of the messages presented at the annual meeting and to foster support of the pooling plan of the league.

Similar meetings are to be held during January in many cities in the league territory.

The chief outside speaker at the meeting will be W. F. Schilling, president of the Twin Cities Milk Producers' association of St. Paul and Minneapolis. The divisional director will act as presiding officer at the meeting. Community singing is led by Harry M. Epps of Ulster county and Treasurer Bruce M. Kilpatrick of Roxbury.

Committee Assignments.

Monday evening, when the assembly convened, Speaker Machold announced the committee assignments of members for this session. Assemblyman Smith of Otsego was placed upon the important committee on international affairs, and in addition on the committees on villages and public health.

In the senate, Senator Bloomfield of this district, who has the chairmanship of the committee on public health in addition was placed on the committee on internal affairs, agriculture and villages.

Mrs. Oakley Beardsley Surprised.

A very pleasant social time was had at the close of the meeting of Perseverance lodge, No. 96, at F. of R. T. hall on Monday evening, when that organization gave a surprise to their president, Mrs. Oakley Beardsley, in honor of her birthday. A dainty supper was served, after which in behalf of the lodge Mrs. Maud Delong presented Mrs. Beardsley with a hand painted boudoir set

Mrs. Beardsley responded in words assuring her friends of her appreciation of the gift and their kindness.

Birthday Surprise Party.

A very pleasant surprise party was given Arthur Edmunds at his home, 143 Main street, by 20 friends and neighbors on Monday evening, the occasion being his birthday. The evening was happily spent with games and music and appetizing refreshments were served. A variety of presents left by those present witnessed of the esteem in which Mr. Edmunds is held.

COMMENTS OF THE PRESS

Down to Brass Tacks.

The British Premier says the meeting of the supreme council at Cannes is the most important since the armistice. In recognizing its responsibility of the victors for the economic restoration of Europe and in deciding to call a financial and economical conference at Genoa early in March at which all Europe will be represented, including Germany and Russia, it verifies his statement. Had this decision been taken earlier restoration would have been that much accelerated. The failure to do so because of political jealousy and disagreements among the big powers, leading them into one blind alley after another, has been a reproach to European statesmanship.—[Pittsburgh Dispatch.

The Helicopter Next.

The next development in aerial science promises to be the advent of the helicopter in the domain of practical flight. It is notorious the experiments with this class of machines, that is to say, with an airplane which rises vertically from the ground by the force of its own motor—have been in progress in various countries for some time past. There is little doubt that the offer of a premium of £50,000, just made by the British government, will stimulate still further, and probably successfully, the efforts of the inventors now struggling with the problem.—[Washington Post.

American Dollars for Foreign Diplomats.

The coming of Count Szechenyi to Washington as Hungarian Minister is said to be a cause of pleased anticipation in New York society. The average American citizen will consider it with other emotions. If he is cynical philosophy, he will remind himself that for a few years some of the revenue which the count draws through his wife (Bee Vanderbilt) from New York real estate and American enterprise will be spent in this country. Or he will ponder the irony of a situation which sends American dollars abroad to bring back foreign agents to represent foreign interests at the American Capital.—[Chicago Tribune.

Business Outlook for 1922.

This year starts upon a sound domestic basis, with substantial readjustment and restoration of business confidence and activity a reasonable expectation.

Whatever can be accomplished to stabilize conditions abroad, to bring back into the world's markets such countries as Russia and Austria, to reduce armament and open up blocked channels of trade will aid America as well as the whole world.—[Rochester Times-Union.

Tinkers Not Needed.

It is proposed that a farmer be placed on the Federal Reserve Board. That will be all right if he has the qualifications required in the position, but it will be all wrong if he is put on merely because he is a farmer. That law was written for the public, not for a single interest, however important it may be. Its administration should be for the public, not for the stock speculators of New York, or for the grain speculators at New Orleans, or for any single group or interest. Recognition of any interest would open the door and be an invitation to danger. If one interest is recognized, why not others. If special interests or groups are to be recognized, where will be the advantage of the law to the general public? The federal bank owes no obligation to any interest or any producer, to throw its resources behind a movement to fix and maintain prices. If the law is to be amended, and amendments may be in order, it is no place for any interest to be put in command. The law should be strengthened, and in the task of writing such changes as will increase its value for service to the public no tinkers are needed; the task calls for the best ability to be found in Congress. Tinkering with that law spells trouble for tinkers and those who permit it. There is a chance for real ability.—[Ohio State Journal.

New Canal Scheme Is Advanced.

Business organizations in nine counties comprising the so-called "finger lakes" district are propagating a little scheme "to build (at state expense) the Auburn barge canal spur and to complete the terminals, elevators and other improvements necessary to make the New York State barge canal function at its best." The disquieting thing about the matter is that they are likely to put it over. The upstate waterway fellows stick together like burs on woolen breeches and the Legislature is politically afraid to deny them anything they ask for.—[Newburgh News.

Moosehearts Legion Dance and Drill.

Do not forget the W. O. M. L. dance and drill at Municipal hall Friday evening from 8 to 12. The drill will be by 17 members of the legion and John Radley will be caller and floor manager for the dance. Admission $1.10 per couple, with 55c each for additional ladies, including war tax.
advt. tf

HIGHWAY IMPROVEMENT

County Continues System of Improving Mile in Each Township With State Aid—$6,667 Available in Each Town for Purpose—List of Roads to be Improved.

At the recent session of the board of supervisors the highway committee composed of Messrs Whipple, Fitch and Tiber submitted a report designation the roads to be improved under the county system comprising one mile in each town or as much thereof as can be constructed with funds available.

These roads are for the greater part to be constructed of bituminous top macadam type, the exceptions being those in the towns of Decatur, Hartwick, Laurens, Milford, Morris, New Lisbon, Otego, Pittsfield, Westford and Worcester. The later are to be oiled gravel top macadam. The amounts to be expended are $2,500 from county funds and a like amount from the state and $1,667 from the towns, making $6,667 available in each town.

Under the plans of the county engineer these roads are to have a width between ditches of 24 feet, width of road surface 12 feet, thickness of subbase 6 inches, thickness of top course 3 inches.

Following are the strips of road to be improved in the various towns:

Burlington—On the road commencing at the state road and leading toward Burlington Green.

Butternuts—On the road commencing at the end of last year's work and leading to Bootville.

Cherry Valley—On the road commencing at the end of last year's work and leading toward Center Valley.

Decatur—Commencing at the road constructed last summer and extending toward East Worcester.

Edmeston—On the road commencing at the county highway near Spencer Dyer's farm and leading toward Edmeston village.

Exeter—On the road commencing at the end of last year's work and leading to the town line of Burlington.

Hartwick—On the road commencing at the end of the road improved last ear and leading southerly down the Otego valley toward the town line of Laurens.

Laurens—On the road commencing at the Oneonta town line and leading toward the village of Laurens.

Maryland—On the road commencing at the top of South Hill and leading toward the Delaware county line.

Middlefield—On the road commencing at the end of last year's work and leading towar dthe village of Middlefield Center.

Milford—On the road commencing at the end of last year's work and leading toward the Laurens town line.

Morris—On the road commencing at the end of last year's work and leading toward Morris village.

New Lisbon—On the road commencing at the end of last year's work and leading toward New Lisbon.

Oneonta—On the road commencing at the city line and leading toward the Laurens' town line.

Otego—On the road commencing at the end of last ear's work and leading toward the town line of Butternuts.

Otsego—On the road commencing at the end of last year's work and leading toward the village of Fly Creek.

Pittsfield—On the road commencing at the end of last year's work and leading toward the village of Morris.

Plainfield—On the road commencing at Williamson's Corners and leading toward the town line of Edmeston.

Richfield—On the road commencing at the Lake House Switch and leading toward the village of Richfield Springs.

Rooseboom—On the road commencing at the end of last year's work and leading toward the village of Pleasant Brook.

Springfield—On the road commencing at the end of last year's work and leading toward Cherry Valley.

Unadilla—On the road commencing at the end of last year's work and leading toward the town line of Butternuts.

Westford—On the road commencing at the end of last year's work and leading toward Roseboom.

Worcester—On the road commencing at the end of last year's work and leading toward the village of South Worcester.

The plan provides for a special road leading from the Hyde Park in the town of Hartwick toward the Country home, for which there shall be expended from the state funds $4,590 and from the county funds $2,500.

Maccabees Install Tonight.

There will be a joint installation of the Maccabees tonight in Odd Fellows' hall. District Deputy Lady Howell will be the installing officer for the ladies and Past Commander Thorne for the men. This will be followed by a banquet.

Girls Wanted on power sewing machines. Steady work. Riverside Manufacturing company, corner Chestnut street and Fonda avenue.
advt. tf

To Mark Lusitania's Grave

This is a model of a statue proposed to mark the spot off the Irish Coast where the Lusitania was torpedoed. It is by Georges DuBois, noted French sculptor. Frenchmen who propose the monument would have it set on a floating raft representing wreckage and anchored at the scene of the disaster. Cables to shore would permit its illumination at night.

SMITH MURDER TRIAL LAGS

35 Out of Extra Panel of 200 Talesmen Examined Yesterday Without Securing Single Juror.

(Special to The Star.)

Norwich, Jan. 10. — Thirty-five out of the extra panel of 200 talesmen who reported at 10 o'clock this morning for the second trial of Herbert W. Smith, alleged murderer of Lewis H. Johnson, had been examined before court adjourned at 6 o'clock tonight without having added a single juror to the four accepted on Monday out of the regular panel.

Opposing counsel peremptorily challenged a dozen or more of the talesmen who were called to the stand, while all of the others examined had developed such troublesome opinions, prejudices, or sympathies as to preclude their sitting in the case. Justice A. L. Kellogg was forced to modify his exalted opinion of the willingness of Chenango county citizens to do jury duty, as about one third of the 200 jurymen summoned for today were either absent for some valid cause or excused for good and legal reasons. After 17 of the remainder had been examined without accepting one, Justice Kellogg halted the proceedings long enough to ask, "Do you want to send this case to Cortland county for it?" When 18 more had been examined without securing a juror, the curtain was rung down for the day, and court adjourned until 9:30 Wednesday morning.

Mrs. Cecil Clarke of Chenango Forks was an interested spectator at today's proceedings. Mrs. Clarke is Smith's alleged sweetheart, and he is said to have been on his way to visit her when he became stranded at Nineveh Junction the night of the tragedy. Mrs. Clarke will appear later in the case as witness.

Real value for your money when you use Baker's certified flavoring extracts. All good grocers sell them.
advt. 5t

Special—Best stew beef 18c. Loin roast pork 25c. Kenney Bros.
advt. 2t

RESIDENT MANAGERS

Permanent position selling imported and domestic dinnerware in your locality.
Direct from pottery to home.
Liberal weekly compensation and a real opportunity to secure a bonus

Bonus Class No. 1—3-year full courses at Harvard College.
" " " 2—Chevrolet Touring cars.
" " " 3—Trips around the world.
" " " 4—1 year full course at the College of the spoken Word (oratory, dramatic art, motion picture acting, etc., etc.).

Full sales instruction by mail or at our nearest branch sales office. Largest organization of its kind. Wide-awake, young men will take advantage of this opportunity to make good pay with an equitable opportunity to secure a bonus. Send for copy of "Review." Give age, education and two references.

INERNATIONAL SALES SERVICE CORPORATION.
351-357 Boylston St., Boston, Mass.

1 1918 Dodge Brothers' Touring; six Cord Tires; excellent condition $585
1 1918 Dodge Brothers' Touring $485
1 Ford Sedan, good condition $485
1 Ford Touring, nearly new $450

All Cars Guaranteed

Traver - Blair Co., Inc.

HOME SAVINGS BANK

18 North Pearl St., Albany, N. Y.

Deposits over $16,000,000 Assets over $17,500,000

We Pay 4½% Interest
COMPOUNDED SEMI-ANNUALLY ON DEPOSITS
You will find it convenient to have a Savings Account in our Bank. Send for a Booklet.

Our Annual Clearance OF

SALE BEGINS Tuesday at 9 a. m.

All Men's Boy's and Children's Suits and Overcoats, Hats and Furnishings

SALE BEGINS Tuesday at 9 a. m.

1-3 Off

Our regular low prices. Buy your Clothes now at immense reductions. Entire stock marked down radically. Most desirbale 1921-1922 models. Highest grade apparel for Men, Young Men and Boys. Values extraordinary; unlimited variety; tremendous savings! These suits are all - the - year - round weights and the best values noted for a long time in clothes of such splendid fabrics. You should purchase at least two suits during this sale, for the prices are far lower than those which will be quoted on similar qualities for spring. The man who values a good appearance and good United States money, is surely obligated to himself to come here for an inspection visit at least. Sale begins Tuesday at nine.

Free As an added inducement to buy now, we will continue to give absolutely Free
an Extra Pair of Trousers
with each Suit, and your choice of any Hat or Cap with an Overcoat purchase.

CLEARANCE OF MEN'S $25, $30, $35 and $40 SUITS ONE-THIRD OFF
These prices. Faultlessly tailored; newest fabrics; single and double breasted.

CLEARANCE OF MEN'S AND BOYS' MACKINAWS
Made of all wool, plain and plaid materials; with patch pockets and large belt, at from
$3.98 AND UP

CLEARANCE OF MEN'S $25, $30, $35, $40 OVERCOATS ONE-THIRD OFF
These prices. All new models. Elegant garments. Extraordinary bargains.

CLEARANCE OF MEN'S DRESS SHIRTS
Men's Silk Madras and Percale Shirts—
98c, $1.25, $1.50 $2.00, $2.50

CLEARANCE BOYS' $7.50, $10, $12.50, $15 SUITS AND OVERCOATS ONE-THIRD OFF
These prices. Don't miss this wonderful opportunity to fit your boys with one of these all wool, two pants Suits!

CLEARANCE OF MEN'S UNION SUITS
98c UP
BOYS' UNION SUITS
59c UP

Rochester Clothing Company
142 Main Street Oneonta, N. Y.

THE FIRST NATIONAL BANK

First in Banking Service
COOPERSTOWN, N. Y.
Invites and Appreciates Your Business

Statement Dec. 31, 1921

(Comptroller's Call)

RESOURCES		LIABILITIES	
Loans and Discounts	$833,111.04	Capital Stock	$150,000.00
Overdrafts	1,395.84	Surplus	100,000.00
U. S. Bonds	291,246.59	Undivided Profits	18,959.56
Banking House	40,000.00	Circulation	99,500.00
Furniture & Fixtures	10,000.00	Deposits	2,036,318.49
Due from Banks	90,475.22	Certified and Cashiers' Checks	4,249.79
Cash, Cash Items and Due from U. S. Treasurer	17,793.76	Discount Unearned	2,199.66
Bonds and Securities	1,213,465.93	Bills Payable at Federal Reserve Bank	100,000.00
Interest Accrued	10,739.12		
	$2,511,227.50		$2,511,227.50

INTEREST COMPOUNDED QUARTERLY AT THE RATE OF 4% and allowed from the FIRST on DEPOSITS MADE NOW. Accounts may be opened and Deposits made in any amount. TRUST DEPARTMENT, SAFE DEPOSIT VAULTS, CONTENTS INSURED, EVERY FACILITY. Write or call on us at any time.

George H. White, President. Frank Hale, Cashier.
Charles A. Scott, Vice President. John F. Moakler, Ass't Cashier.

NEWSPAPER ARCHIVE®
NEWSPAPER ARCHIVE®

It is only fair to your family that you should give them the very best of foods upon all occasions. If this is your idea of the matter, you ought at once to get acquainted with our bread and other bakery goods. Your family will give them a hearty welcome, and you'll remember to order our bread and pastry.

Weber's Bread Bakery

MASQUE CARNIVAL January 20

Another evening of good times and prizes.

Dibble's Rink

SUPER SYRACUSE BATTERY

IT IS EFFICIENT—Because it gives a full stream of current.

IT IS DEPENDABLE — Because it is remarkably free from short circuiting, buckling of plates, etc.

IT IS RUGGED—Because it is built of the highest grade materials and will stand abuse.

IT IS ECONOMICAL—Because it delivers full current for the longest possible time and is backed by a

Guarantee for 2 years

FRED'S BATTERY SERVICE

9 Otsego St., Oneonta, New York

Ferndell Brand

Canned Fruits, Vegetables and Fancy Groceries

All those who have not their full supply, can buy them in any quantity at

PALMER'S GROCERY

Fancy Esperance Buckwheat Flour.

Some very nice Card and Strained Honey.

125 Main street.

USED CARS

1 1913 Buick, fine condition .. $150
1 1917 Mitchell runabout, fine condition $150
1 Used Nash, fine condition .. $1050
1 1917 Ford touring $275
1 1918 Ford delivery truck ... $250
New Diamond Grid batteries, one third off.

The City Garage 104 Main St. Oneonta

THIS SHOP

Is equipped to take care of your Shoe wants; neatly, quickly and efficiently; using only the best leather and findings the market affords.

Shoes Repaired While You Wait

A. SCOTT, 9 Wall St

Oneonta, N. Y.

TEMPERATURE YESTERDAY

8 a. m. 20
2 p. m. 31
8 p. m. 22
Maximum 29 .. Minimum 21

LOCAL MENTION

—Story hour this afternoon at 4 o'clock at the Huntington Memorial library for the children from 8 to 11 years.

—The Red Cross work room in the basement of the Universalist church will be open today from 1:30 till 5 for sewing. You are invited.

—The attention of members of the Oneonta Y. M. C. A. is called to the annual meeting to be held this evening at the association building on Broad street. Supper at 6:30 and business meeting at 7:30.

—The Oneonta club smoker scheduled for this evening has been postponed until next week Wednesday, January 18. The regular business meeting will be held, however, and a large attendance is desired as new members are to be voted upon.

—There were about 25 members of the Philathea class of the First Baptist church present at the meeting held yesterday with Mrs. George L. Winans. A business session was held and a social hour enjoyed, after which light refreshments were served.

—J. H. Reynolds has been awarded the contract to paint and paper the balance of the Delaware and Hudson houses on West Broadway and Fonda avenue. He finished a three months' job of painting and papering for the company last fall, which was evidently highly satisfactory; hence the new contract. Mr. Reynolds is one of the largest contractors in his line in the city.

Meetings Today.

Regular meeting Veteran Firemen this evening at 8 o'clock in Municipal building.

Regular meeting of the L. O. O. M. in the lodge room tonight at 8 o'clock.

The White Rose Sewing circle of Perseverance lodge will meet this afternoon at 2:30 o'clock with Mrs. Henry Krichbaum, 144 River street.

Members of Court Regina are reminded of the sewing class this afternoon. Club rooms open for work from 1 o'clock until 10. Mrs. Mary Newcomb, chairman.

The regular meeting of the Woman's auxiliary of St. James' church will be held at 3 o'clock this afternoon with Mrs. C. A. Schumacher, 39 Walnut street.

Business meeting of the Luther league will be held at 7:30 in the church. Election of officers. All members are urged to attend.

The Jolly Ten Embroidery club will meet this afternoon with Mrs. H. J. Alger, 21 Main street.

Must Secure Permits.

Attention is called to the fact that no boy under 12 years of age may sell or expose or offer for sale newspapers, magazines or periodicals in any street or public place in the city of Oneonta. Boys who are 12 years of age and who desire to sell papers must secure a permit and badge at the office of the superintendent of schools. All permits and badges expire annually on January 1. Newsboys who have neglected to obtain their badges and permits must make application at once to the office of the superintendent of schools at the High school building.

Woman's Club District Meeting.

A district meeting has been called by Mrs. Mary L. McKinnon, chairman of the sixth district, to be held in the Monday Afternoon club house at Binghamton one week from today, January 18. All club members are invited. Any who are planning to attend please notify Mrs. Howard Fluhrer before the 16th.

Woman's Club.

The cooking class will meet this afternoon at 2:30. There will be demonstrations by Mrs. Hatcher and Mrs. Champlin.

The Choral class will meet tonight promptly at 7:30.

Notice to K. of C. Members.

The first, second and third degrees will be conferred in Schenectady Sunday, January 15. All members wishing to go kindly notify C. R. McCarthy or James P. Kerwin any time before Saturday at 4 p. m. A bus has been arranged for round trip. advt 2t

Notice—Help Wanted.

Operators on high-class dresses. Experience not essential, but some knowledge of sewing desirable. Good pay while learning. Steady work; wholesome environment. See Mrs. Gilbert, Buckley Brothers company, 47 Broad street. advt 4t

For Sale.

103 acre dairy farm, five miles from this city; good buildings, running water; 14 choice cows, 2 horses, all machinery and tools. Price $7,000, cash $1,000 or will exchange for city property. Campbell Bros. advt. 1t

Dance Tonight.

At the Central hall, Milford. Round and square dances. Music by Coller's orchestra. Everybody welcome. advt. 1t

Dancing Class Tonight.

Join the class tonight at 8 o'clock at Dreamland hall. John Canning, instructor. Fifty cents per lesson. advt 1t

Public Notice.

Phone 722-J calls Baldwin & Whitney, plumbing and heating contractors, 22 Chestnut street. Your patronage solicited. advt 3t

We have two Dodge roadsters that can be bought at a price that will startle you. A. O. Ingerham Motor Car company, 24 Broad street. advt. 3t

Lost—Tuesday evening near Oneonta theatre, Masonic watch charm. Finder will be rewarded by returning to 2 East street or phone 478. advt. 2t

300-acre farm off state road, $3,000. 140 acres, good buildings, $2,000. Easy terms. Hotaling & Starr, 107 Spruce street. advt. 2t

The Chicorelli Barber shop, below the postoffice, now has two first class barbers and guarantees all work. advt. 4t

Nash 1919, five-passenger, $595 cash, no trade. Come and see it. The Francis Motor Sales company. Adv 2t

UNPARALLELED CONVENTION

DR. SHAFFER OF COOPERSTOWN DESCRIBES NATIONAL AMERICAN LEGION MEETING.

His Talk a Feature of Meeting of Oneonta Post of Legion Last Evening—Business Session Followed by Entertainment and Feed—Post Banquet Will Be Held During February.

Of great interest to the large number in attendance at the regular monthly meeting of the American legion, held in K. of P. hall last evening, was the report of Dr. D. W. Shaffer of Cooperstown, one of the five delegates from the Sixth Judicial district to the national convention of the legion held at Kansas City, Missouri, October 31 and November 1 and 2. Dr. Shaffer, who is commander of the Cooperstown post, was accompanied to the city by Post Adjutant Thomas G. Henry. It is Dr. Shaffer's intention to describe the convention proceedings to every post in the county.

Dr. Shaffer's report was an intensely interesting discussion of a convention which for picturesqueness has never been equalled in this country of frequent large gatherings. Kansas City spent $250,000 for the entertainment of the 120,000 visitors and spared no effort to make their stay pleasant and memorable. One of the most interesting features of the convention was the huge parade which took six hours to pass a given point and in which 60,000 uniformed men participated, the bands and drum corps numbering 94. Each state delegation wore a distinctive emblem or badge, the New York men having overseas caps of red, white and blue. A band of 100 pieces from Mexico City was present at the expense and with the compliments of the president of that republic. The parade was led by 32 Congressional Medal of Honor men.

Perhaps no convention of any organization has ever drawn so many distinguished men. The principal European countries were represented by noted citizens, General Foch for France, Admiral Beatty for England, General Diaz for Italy and General Jacques for Belgium. General Pershing was also a guest of honor as was Vice President Coolidge and the governors of 15 states. Major General Lejeune of the Marine corps and Admiral Rodman were also present.

There were 1040 delegates to the convention proper from every state in the union and every part of the world. The sessions were held in Convention hall and were marked by noteworthy addresses and the transaction of very important business. The scenes inside the hall are indescribable, said Dr. Shaffer. When Foch was announced to speak and addressed the delegates as "Comrades" pandemonium broke loose and appause was constant for 30 minutes. General Pershing was also given a tremendous ovation, the cry being," You tell 'em Jack." Among the important measures passed at the convention included endorsement of the national bonus legislation, a plea that the government take better care of disabled veterans, a reccommendation that Eugene V. Debs be not released from Atlanta prison and the pledge of the legion that sooner or later Grover Bergdoll would be brought back to this country to stand punishment.

The convention elected Hanford MacNider, a veteran with a notable war record, as national commander and decided on New Orleans, La., as the next meeting place. The Chamber of Comerce of that city has already pledged $250,000 for the convention

The hearing of Dr. Shaffer's report constituted the principal business of the post meeting. The banquet committee reported that the "big feed" would be held during February and that an endeavor was being made to have State Commander Deegan present. The committee on writing a history of Oneonta's war activities reported that the questionnaires would be sent out to ex-service men in the city as soon as certain matters of expense were settled. A resolution was adopted thanking the Community Association for their offer to let the Legion use a room in the Community house for meeting purposes whenever desired. The secretary called attention to the fact that 1922 dues should be paid as soon as possible.

The business meeting was followed by an entertainment of the sort that is making Legion meetings increasingly popular. Miss Edmunds gave several excellent vocal solos accompanied by Mrs. Fonda and Master Maurice Reynolds, the boy drummer, gave an exhibition of his remarkable skill. Two lively boxing bouts rounded out the entertainment. Hot dogs and coffee were served by the mess-sergeant to the evident enjoyment of the doughboys, leather-necks and gobs.

ONEONTA THEATRE NEXT WEEK.

Popular Myrkle Harder Company to Be With Us Again With Choice Repertoire.

The popular Myrkle Harder company will open a week's engagement at the Oneonta theatre commencing Monday, Jan. 16th.

This organization is well-known to the theatre goers of Oneonta and vicinity and its return will be welcomed and looked forward to. They bring with them this year some wonderful plays, all of which come fresh from Broadway runs.

Their opening play for Monday matinee and evening is Comstock and Geist's "Adam and Eva," a play that ran all last year in New York city.

Other plays of the same magnitude are Grace Valentine's last season's starring vehicle, "The Cave Girl," Al. H. Wood's "The Girl in the Limousine," "The Love of Su Shung," a romance of the far east, an enormous production, "Straight is the Road," a play that will outlive "Turn to the Right." Each play being a production in itself. Neither time, money or energy being spared to make this the banner attraction of the season.

Seat sale opens Saturday morning at 10 o'clock.

Fashion Shop Sale.

Fifty dresses at less than cost of goods, sizes 16, to 44. Suits in sizes 16 to 49. Children's serge dresses in sizes 8, 12, 14. All wool skirts at $6.98. Silk poplin skirts, 98c. Eva Munson, 176 Main street. advt 2t

Manley Taylor will open a shop for horseshoeing and general repairing, woodwork of all kinds at 49 Main street. Twenty years experience. All work guaranteed; also spring work on cars and straightening axles. advt 3t

Don't Forget

Wednesday night, 9 to 12, dancing at Dreamland featuring the Syncopators—Music supreme. advt 3t

BROTHERHOOD MEETING HELD

No Information Obtainable as to Action Taken at Union Meeting Last Evening, But It Is Understood That Insurance Proposal Was Discussed.

The union meeting of the five local railroad brotherhoods at Municipal hall last evening was held behind closed doors and no information could be obtained later as to the purpose of the meeting or as to any action taken. It is thought, however, that the meeting was held to discuss the insurance proposition recently made by the Delaware and Hudson railroad, and it is possible that the proposed reduction in rates and revision of working conditions were also gone over.

It is believed that the brotherhood officials do not look with entire favor upon the insurance proposition and are inclined to advise their men to look before they leap. The free insurance offered by the company is already in force, but to get the additional insurance offered at low rates it is necessary that three-quarters of the employes in any class apply for policies. Whether that part of the proposal goes through or not depends thus upon the attitude of the brotherhoods.

The five local chairmen, H. E. Wylber, James VanDeusen, W. Talmadge, A. B. Cobb and E. F. Lawrence were present at the meeting, as well as George C. Paine, general chairman of the meeting, I. O. LaGrange, Martin Degnon, E. W. Bouck and G. O. Johnson, all brotherhood officials.

$2,700 FOR CHILDREN'S HOME.

Methodist Home Missionary Society Accomplishing Worth-While Things.

No less than 145 women were present at the regular meeting of the Woman's Home Missionary society of the First Methodist church, held yesterday afternoon in the church parlors. This is ample indication of the worth-while activities of the society and should be a source of much gratification to the leaders of the missionary movement. Seven women joined the society for the first time yesterday.

Members of the society reported that they had raised $2,700 for the Methodist children's home at Binghamton, and with prospects of more subscriptions still to come.

In the absence of Mrs. L. B. Green, who is confined to her home on Elm street by illness, Mrs. Burton Todd presided over the meeting. The program was in charge of Mrs. I. S. Dauley, and the topic, "Americanization," was ably presented by her. Interesting papers were read by Mrs. H. W. Loe, whose subject was "Glimpses of the Americanization Home in Boston," and Mrs. C. J. Beams, "Night Schools for Foreigners."

At the close of the meeting, a bountiful dinner was served by the January division.

Will sacrifice 1921 Buick sedan with $300 worth of accessories. No reasonable offer turned down. Address Buick 21, care of Star office. advt. 2t

Piano Tuner.

Have your piano tuned today. Phone D. T. Warner, 190. advt 2t

Fresh fish, oysters and clams, a good supply just arrived at Ellis market, 102 Main street. advt 1t

$800 cash takes 1917 Buick. I need the cash. Address R. E. M., care of Star office. advt. 2t.

KNIGHTS OF BIRMINGHAM

Final Plans for Banquet and Initiation Will be Discussed at Meeting This Evening—500 Members and Candidates Expected.

At the meeting of Redanary cavern, Knights of Birmingham, to be held at Masonic hall at 7:30 o'clock this evening, final arrangements will be made for the banquet and initiation to be held at the armory on January 20. It is requested that every member make an endeavor to be present at tonight's meeting.

Arrangements are being made to accommodate at least 500 members and candidates on January 20. The list of candidates is growing day by day, indicating that the class to receive the tortures of the degree will exceed in size any ever initiated in the history of the local organization. The degree teams are working assiduously and promise to put on work of an exceptionally elaborate sort.

It is practically assured that a delegation numbering at least 50 members will come up from Binghamton and letters asking for reservations at the banquet are being received from every town in the vicinity. The committee in charge naturally wants to know how many to plan for and so members are asked to send in their cards as soon as possible.

WILL REOPEN FEBRUARY 1

It Is Expected That Repairs to Chestnut Street School Will Be Completed by That Time.

It is expected by Dr. George J. Dann, city superintendent of schools, that the Chestnut Street school, the central portion of which was gutted by fire on November 20, will be ready for occupancy again by the first of February. The contractors, Silliman & McKenzie, have made very gratifying progress with the repairs and are pushing the work to completion as rapidly as possible. The plastering has been completed, and it is thought that the wood trim will be finished by the end of this week.

The building was damaged to the extent of about $15,000, and it was found necessary practically to rebuild the central portion, embracing the stair well and the corridors adjacent thereto. Much work had also to be done in some of the class rooms.

Since the fire the pupils have been given part-time work at the River street and Academy street schools.

"Y" Retirement Fund Banquet.

Secretary A. C. Lange and Vice President M. V. Beckstedt of the Oneonta Y. M. C. A. attended a dinner in the interest of the secretaries' retirement fund, held Monday night at the Ten Eyck in Albany. About 30 Y. M. C. A. officials from Central New York were present at the dinner, at which plans were discussed for carrying on the retirement fund campaign. This fund is for the maintenance of retired or disabled "Y" secretaries. The principal contributor thus far has been John D. Rockefeller, who handed a check for one million dolars to Dr. John R. Mott, international head of the Y. M. C. A.

Dancing class Wednesday night at 8 o'clock at Dreamland hall. John Canning, instructor. advt. 2t

Oakland sedan, cheap today. The Francis Motor Sales company. advt 2t

Turkey dinner at the Dairy lunch today. advt 1t

The Next Cold Snap! Are You Ready? We Are

"The D. & H." LACKAWANNA COAL "Temple"

AS NEAR TO YOU AS YOUR PHONE

CALL 194 For Prompt Service

Oneonta Ice & Fuel Company

Coal Yards - 28 Prospect Street

Main Office - Dept. Store Block

The Experience of Nearly Half Century

The efficient service which we give to our customers is the result of 47 years' constant effort to improve our facilities.

Call and consult with us about all kinds of banking business.

WILBER NATIONAL BANK

Oneonta, N. Y.

THE HAT SHOP

Offers GREAT BARGAINS in Winter Millinery, with three months of winter to wear one of our GOOD HATS.

MISS HILTON

10 Washington Street Oneonta, New York

Dodge Brothers

will announce

FEBRUARY FIRST, 1922

A substantial reduction in the prices of their cars effective from January first 1922

Traver-Blair Co., Inc.

24-26 Broad Street Oneonta, N. Y.

NEWSPAPER ARCHIVE®
NEWSPAPER ARCHIVE®

Prince Grins and Bears It

The latest picture of the Prince of Wales in India shows him trying to act as though he likes native music furnished by the wealthy Gackwar of Baroda.

NAPLES BOY DIES TUESDAY

Worcester Lad Expires Tuesday Following Gunshot Wound Saturday

Frank the eight year old son of Mr and Mrs Thomas Naples of Worcester died at the Polyclinic hospital in this city at 7 10 o'clock Tuesday morning following serious injuries received from the accidental discharge of a rifle bullet on Saturday December 31 The operation at the hospital disclosed that there were seven perforations of the small intestines one portion of which was so badly shattered that excision of six inches of it was necessary From the first his condition was critical and his death had from the start been anticipated

The body was taken in charge yesterday afternoon by Undertaker Van Denson of Worcester and will be shipped to Bridgeport Conn the former home of the family where interment will take place The boy was one of a family of five children His father is section boss on the D & H at Worcester and is a hard-working respected citizen of that place Deep sympathy is felt for the family in its tragic bereavement

Oneonta Promotion Company

The annual meeting of the Oneonta Promotion company owning the building occupied by the Overall Factory was held at the Municipal building yesterday and the following officers elected

President—Charles Smith
Vice President—Roscoe C Briggs
Vice President—George B Laird
Treasurer—A. E Ceperley
Secretary—H W Lee

Directors in addition to the above—F H Bresee Albert Morris Frank McFee, DeForest Keyes Albert L Judd W. F Eggleston, George W Fairchild, T. Waldo Stevens Marcus C, Hemstreet, Bertus C Lauren

The company reduced its indebtedness $700 during the past year and also cancelled the last pavement assessment against the property The company also has a good working balance on hand

Special—Best stew beef 18c Fine roast pork 25c Kenney Bros advt it

DEATHS.

Miss Gladys Oliver

Miss Gladys Oliver, a former resident of this city died after prolonged illness at 5 o'clock Tuesday morning at the home of her sister Mrs Charles Hasbrouck 128 Chestnut street this city The funeral will be held at the Hasbrouck residence on Thursday at 1 p m Dr Frank M Caughey, pastor of the First Presbyterian church will officiate and the body will be placed in the Plains vault for later interment

Miss Oliver who was 35 years of age was a daughter of Mr and Mrs Edward Oliver of East Meredith, where she lived along with five brothers Leon and Robert of Oneonta and Ward Ernest and Harold of East Meredith and two sister Mrs Hasbrouck above named and Miss Lulu Oliver of East Meredith The sympathy of many friends of the family will be extended

Death of Mrs Elmer E Smith

Many friends in Oneonta will learn with profound regret of the death of Mrs Elmer E Smith of 7 Tilton avenue which occurred at 8 30 o'clock last evening The cause of death was Brights disease and she had been ill for the past 10 weeks Further notice of the deceased with date of funeral will appear in The Star of Thursday morning

W H Williams Appreciative

Unable to send each a note of thanks and appreciation I wish through The Star to thank all friends who remembered me so kindly during the holiday season with flowers fruit cards and other gifts I feel very grateful for the many kindnesses shown me during the two years I have been ill

W H Williams
East Sidney Jan 10 1922

For mellowness, flavor and delicious excellence Otsego coffee stands preeminent Users reclaim it the best ever Sold by good grocers everywhere advt 5t

Oneonta Conservation club subscribers are requested to pay their subscriptions to K W Goldthwaite the treasurer at once advt 6t

Personal

E. S. Teller of Unadilla was a business visitor in the city yesterday

L. W Hume of the Buick agency left yesterday morning for New York city where he will attend the auto show

Mr and Mrs Frank Drummon of Sherburne were recent guests of Mr and Mrs L A Alberti of 12 Otsego street

Mr and Mrs Lyman J Barnes of Westerlo were in Oneonta yesterday, the former on business before Surrogate Huntington

Stewart L Ferguson representing the Mohawk Valley Investment corporation of Utica, is in Oneonta this week on business

Miss Minnie Cossaart of Hartford Conn is the guest of Mrs G C, Killeen of this city

Mrs Emery D House of this city is guest for a few days of Mrs Archie Joost of Cobleskill

J Maxwell of Poughkeepsie was a guest this week of Oneonta friends returning home Tuesday

Mrs H D Wheeler Miss Katherine Wheeler and Miss Alice Ford left yesterday morning for New York city.

P F Simons and family, lately of 1 Dopew street left yesterday morning for Akron Ohio where Mr Simons will engage in merchant tailoring

Mr and Mrs Clarence Lull have returned to their home in Morris after spending several days at the home of Mr and Mrs Edwin Lull of Chestnut street

Miss Helen Davis who had been visiting her mother Mrs A L Short, in this city, left yesterday to resume her duties as nurse in the Poughkeepsie State hospital

Joseph Killeen who had been spending the holiday vacation with his mother Mrs G C Killeen at 80 Spruce street returned Monday to St Lawrence college at Olean

Dr and Mrs J P Elliott, who for a day or so had been detained in the beginning of their journey, departed Tuesday morning for New York and thence for the south and west

Mr and Mrs Allen H Watties of Elmira are in Oneonta this week making their headquarters with Miss Alice Pearl on Elm street and calling on their numerous friends in the city

Mrs Hattie Crumb of Norwich who had been guest of her daughter Mrs I G Rice at the Methodist Episcopal parsonage in Middlefield was in Oneonta yesterday morning on her way home

Mrs G Stanley Fisher of Plainfield N J has been called to the home of her parents on account of serious illness of her father J W Atsell, of Spruce street Mr Atsell is in a critical condition

Mr and Mrs E L Hall left Oneonta yesterday morning the former for New York city where he attends the auto show, and the latter for Hudson where she will be the guest of her mother, Mrs Mary Flint

Mr and Mrs W J Davis and Mrs Elizabeth Rudolph of 19 Tilton avenue and Mr and Mrs L A Alberti of 12 Otsego street were at Roxbury Monday attending the golden wedding anniversary of Mr and Mrs Andrew Reeder

Miss Margaret Gurney who for several months had been sojourning with her parents, Mr and Mrs E J Gurney of this city, left yesterday morning for Summit, N J, where she resumes her duties as secretary of the Kent Place school

W L Hendy of 18 Maple street left last evening for Tampa, Florida, where he will spend the winter for the benefit of his health. He will return next spring to resume his duties as assistant cashier in the D & H freight offices in this city

Mr and Mrs H R Yates of Schenectady, who for 23 years has been chief of the fire department in that city stopped over night in Oneonta on Monday on their way from Elmira continuing their journey home yesterday morning Mr Yates had been in Elmira inspecting new fire apparatus which is being built there for Schenectady

Card of Thanks

We desire to express our sincere appreciation of the many kindnesses and good wishes extended to us on the occasion of our golden wedding anniversary The day will always remain one of the happiest in our memories

Mr and Mrs J T Yerdon
Davenport Jan 10 1922

The Sweet, practical honeymoon at the Windsor Oneonta Feb 6 Cutler hotel Norwich Feb 9 advt it

A Three Months' Subscription to The Star for $1 50

TO FIGHT AUTO BUS LINES

Railroads Want State to Restrain Them and Hope Public Service Commission's Report May Aid.

Albany Jan 11—State railroad circles conferring in Albany hear that the forthcoming annual report of the Public Service Commission, due to be filed this week, may contain a paragraph or two dealing with truck and auto bus routes which parallel railroad lines The automobile and truck are cutting deeply into railroad freight and passenger business at Rochester Buffalo New York city, Albany Binghamton and Syracuse Fully 15 bus lines said to radiate from Syracuse to all points of the compass are cutting so deeply into railroad service that steam roads running out of there are considerable a reduction of service A similar situation prevails elsewhere

Railroad men say they are not objecting to fair competition, but that they favor the development of truck and auto lines into sections where rails do not penetrate, and some have even stated they do not object to moderate parallel competition But what they do object to is a competition that makes it necessary for them to cut down their service Intimation has gone quietly to the commission that if such severe competition continues application must be made to take off passenger trains and cut down freight service Both are curtailed at some points now

It is thought that the Public Service commission report may convey suggestion for legislation which may help the railroads Whether this means conferring further powers on the commission itself, or the passage of legislation fully limiting auto bus competition remains to be seen

Local Traffic Hard Hit

There is no doubt that the large volume of business both in freight and passenger service done by the motor truck lines has largely reduced the income of the railroads from local traffic and there is no doubt that the railroads are considering what steps may be taken to help them

There is one feature of the situation which interests taxpayers and to which attention will doubtless be directed The railroads are taxed for their rights of way and are put to heavy expense for their upkeep, but the state is providing the roads over which the heavy loads are carried by trucks Sentiment is growing that the large trucks if they are to continue the use of the highways, should be required to pay a license fee somewhat commensurate with their use of the highways Certainly the people should not be taxed to repair and maintain the highways and then taxed again to make up a deficit which the business the trucks take away from the railroads cause

Funeral of Alfred Kloster

The funeral of the late Alfred Kloster of Milford Center who died after long illness on Saturday evening at the Fox Memorial hospital, will be held at 11 a m on Thursday at the McCrum undertaking rooms on Main street The service will be conducted by Rev P M Luther pastor of the Lutheran church of the Atonement, and the body will be placed in the vault at the Plains for later interment

Your house will not catch fire caused by your furnace blowing up if you use Victory coal save This consumes all gases as soon as generated advt. it

Earle Williams appears as the author of a series of super Raffles stories in the photoplay "It Can Be Done" The story is unique and illustrates how a person may work out the events of life beforehand and force others to play the roles assigned them

At Hathaway's Oneonta Theatre Today 2 30-7-9 p m

EVENTS AT EMMONS.

Rev and Mrs Elwood were called to Sidney last week on account of the illness and death of Mrs Elwood's mother There were no services at the church Sunday — Mr and Mrs Herbert Bacheller and family spent Sunday with the latter's mother in Andes—The members of Emmons Red Cross met at the home of Mrs Fred Murdoch Tuesday afternoon—Several from this vicinity are confined to their homes suffering with hard colds — George Pegg and Seward Alter of Cherry Valley called on the former's niece Mrs Arnold Uhlig, Monday — Mr and Mrs Millard Osterhoudt and daughter Thelma called upon the latter's parents in Milford Center Sunday

New Girl Scout Director Chosen

At a meeting of the executive committee of the Girl Scouts held at the Community house on Monday Mrs M E Brownell was chosen chairman to succeed Mrs Clara Hurst who had resigned Plans for the year will be discussed at the next committee meeting

Births

Born Jan 9 to Mr and Mrs J J Gallagher of 4 London avenue a daughter

Many products are acceptable Only a few meet every requirement Kimpwicke highgrade coffee is one of these advt it

Fine job printing at the Herald office

KEMP'S BALSAM for that COUGH

PROMPT AND CA

That expresses two of our banking servic make it so satisfactory with the Citizens Bank.

The Citiz National B Oneonta, N

MEMBER FEDERAL RESE

BUCKLEY'S LAUNDR

Let us solve your washing and winter.

Rough Dry (flat pieces neatly ir for morning) 10 cents a pound for first for each additional pound. Minimum

All work finished if desired. Pho for further particulars.

SATISFACTION GUAR.

SECOND NATIONA
COOPERSTOWN, N.
Resources Over $2,900,000.00 Dep

WE PAY INTEREST AT 4%

Ask for Booklet "C" on Banking

AUCTION SALE

Unclaimed Articles

Left on cars of Southern New York Power & Railway Corporation

Saturday, January 21st, at 1 P. M.

At E. M. B. A. Hall Hartwick, N. Y.

DAN CHAPMAN, Auctioneer

By Order of E. D. CONKLIN, Gen. Freight & Passenger Agent

Two Big Specials For This Week

Men's Dark Brown Blucher Cut Dress Shoe $1.95

Men's Scout Shoe $1.69

Endicott Johnson's

Better Shoes For Less Money

S. & S. SHOE CO.

162 Main St. Oneonta, N. Y.

Oneonta Department St

Everything for Everybody

OFF TO A GOOD STA

January CLEARANCE SA

Opened With A Rush

The tremendouse response proves that the people of Oneont rounding towns and villages

ARE WISE TO REAL VALUES

Thousands of eager shoppers from near and far were on hand t vantage of the price reductions. From morning until past closin ery department of the big store hummed with activity, crowded pers anxious to take advantage of the

EXTRAORDINARY OFFERINGS

Extraordinary because of the quality that our stocks are composed of Everybody reputation for honest advertising and honest dealings is well founded It is this combina with

HIGH QUALITY and LOW PRICES MAKE THIS AN UNUSUAL

Don't Fail to Visit the Store Today and See For Yourself the Many OPPORTUNITIES F

Those Who Have Been Here Will Tell You of the Values.

NewspaperARCHIVE®

Classified Advertisements

ONE CENT A WORD

Classified advertisements will be inserted at the uniform price of one cent per word. Half price will be charged after the third insertion.

All classified advertisements to count as not less than 15 words and none taken for less than 25 cents.

STAR WANTS

Put advertisers in touch with more than 30,000 readers daily.

USE THE TELEPHONE

AND YOUR ORDERS WILL RECEIVE THE SAME ACCURATE ATTENTION AS IF YOU CALLED IN PERSON.

Call 216 and please state definitely how long you wish advertisements inserted.

No advertisements will be accepted to be continued until forbid.

TO RENT

HOUSE TO RENT—At once. 358 Main street. Inquire 428 Main street.

FOR RENT—Five rooms, 49 Main street; steam heat and bath, gas lights and telephone; also 6 horse stalls.

FOR RENT—Five room flat on South Main street. Inquire 15 Prospect street.

OFFICES TO RENT—Double or single, front rooms, best location in city. Main street. Phone 983. Lina L. Gardner.

FOR SALE

FOR SALE—General store on state road with hour, feed and coal business. Good siding on D. & W. Railroad. Living rooms with all conveniences attached to store. If sold at once a bargain. Address Box 50, care Star.

FOR SALE—Small piece of 2 acres, house with improvements. State road. Not far from Oneonta. Bargain if sold at once. Address Box 55, care Star.

FOR SALE—Rose comb Black Minorcas. L. L. Champlin, 8 Gault avenue.

FOR SALE—Pure Morgan white heckles and Blue Banner stags, cocks and hens. Will exchange for Barred Plymouth Rocks, S. C. R. I. Reds or 16 or 20 gage gun, or will sell cheap. Fred Bezford, Maryland.

FOR SALE—One lady's brown coat, full length, lined, and fur collar, size 40. Also 1 gent's brown wool overcoat. Call 323 Main between 9 and 2 o'clock or phone 257-J.

FOR SALE—McCaskey credit file 300 account, good as new, cheap. Address F. D. Moody, Sidney Center, N. Y.

FOR SALE—Nine room house, garage, large garden, bath, gas and electric lights, central location. H. A. M., care Star.

FOR SALE—Young team, sound and right weight, about 2400. Harness, wagons, sleighs and all farming tools, all nearly new; must be sold before February 5, or will be sold at auction on the W. H. Saxton farm, 5 miles North of Milford. Charles Ferris.

FOR SALE—Nearly new reed baby carriage. Ray Fritchel, R. F. D. 3, Oneonta.

FOR SALE—Vacuum washing machine, nearly new. Phone 1097-J.

FOR SALE—One oak heating stove and one kitchen range with hot water front. Inquire at 20 Valleyview street. Phone 841-W-2.

FOR SALE—Gentlemen's fur coat; also large Mission suite. Phone 438-J-2.

FOR SALE—Ladies' coat of heavy brown mixed coating, good style, suitable for today, at a very reasonable price. Charles Saubodu, 159 Main street.

FOR SALE—White sewing machine. Call after 6 o'clock. 13 Miller street.

FOR SALE—Bungalow, central, $4,200. Improvements, $500 down. Bungalow, central, $4,500. Improvements, $500 down. House, 7 rooms, bath, garage, improvements, $4,000. House, 5 rooms and bath, improvements, central, $4,000. Beautiful double house, central, $7,000. All improvements. Several others. If you want a farm see me. House to rent. A. C. Lewis, 313 Main street. Phone 365-W.

FOR SALE—Refrigerator show case. Finigan's grocery. Phone 328.

FOR SALE—One pair heavy bobs, one horse tread power with drag saw attachments, one heavy spring wagon, capacity 80 bushels, would make good milk wagon. L. E. Darby, Milford, N. Y.

FOR SALE—House and two lots close to D. & H. yard office. Might exchange for farm. If not sold soon, will rent to adults only. Inquire 275 River street.

FOR SALE—Nearly new Edison phonograph with 25 records. Inquire 51 Church street.

FOR SALE—Seven-room house, improvements, lot 65x200; $4,200. Two-room house, all improvements, central location; $3,000. Seven-room, just off West street, at $[illegible]. New seven-room house; bargain, $3,400. Eight-room house; a dandy; all improvements, fireplace; dandy location for railroad man. Square Deal Farm agency, over Marsh's Drug store.

FOR SALE—Three-story brick mercantile building; four stores, four flats. H. H. Fox, Cobleskill, N. Y.

HOUSES FOR SALE—Modern, ten rooms and bath, large lot, central, owner leaving city, a very nice house, $6,000. New, seven rooms and bath bungalow, with improvements, garage, central, $4,600. Six rooms and bath cottage, improvements, central, $3,600. Seven rooms and bath bungalow, improvements, West End, $3,200. Eight rooms and bath improvements, barn, chicken house, double lot, central, $6,000. Seven rooms and bath, Normal section, double lot, $3,000. Charles N. Murdock, 7 Ford avenue, Oneonta.

FOR SALE—One six year old team, well broken for road and all kinds of farm work. John J. Townsend, Portlandville, N. Y.

FOR SALE—Double and single house in Cooperstown. Inquire W. D. Reed, 72 Susquehanna street, Cooperstown, N. Y.

FOR SALE—Forty St. Lawrence county cows, black and white, a number baggling bull. F. H. Boutou, 32 Dietz street.

FOR SALE—Double house with improvements, one-quarter acre land, barn and shop suitable for blacksmith or a garage, good location. Possession March 1, 1922. A. W. Westcott, R. D. 3, Worcester, N. Y.

HOUSES FOR SALE—Modern, ten rooms and bath, large lot, central, owner leaving city, a very nice home, $6,000. New, seven rooms and bath bungalow, with improvements, garage, central, $4,000. Six rooms and bath, large lot, central, owner leaving city, a very nice home, $3,000. New, seven rooms and bath bungalow, with improvements, garage, central, $4,000. Six rooms and bath cottage, improvements, central, $3,600. Seven rooms and bath bungalow, improvements, West End, $3,200. Eight rooms and bath improvements, barn, chicken house, double lot, central, $6,000. Seven rooms and bath, Normal section, double lot, $3,000. Charles N. Murdock, 7 Ford avenue, Oneonta.

FOR SALE—Modern house at West End. Cheap for cash. Robert Thayer. Phone 833-J.

FOR SALE—Seven-acre chicken farm in nearby town; good buildings; great bargain. 37-acre farm, well located, good buildings, $4,500.00. Large list of good dairy farms at a bargain. Judd & Sherman, Oneonta and Otego. Phone 1033-22.

FOR SALE—Quantity of drygoods boxes, various sizes, in fine condition. Fowler Drygoods company.

FEW BUNDLES OLD PAPERS for sale. 30c each, at The Star office.

BOARDERS WANTED

WANTED—Table boarders, by the week or day. 165 Main street. Phone 1178-W.

WANTED—Roomers and mealers at the Wilson house.

WANTED—Roomers and boarders. Room and board $8.00. Rooms alone $2.50. 95½ Main street.

BOARDERS WANTED—At 22 Dietz street. Gentlemen preferred.

WANTED — Table boarders at 33 Maple street.

ONE CENT A WORD

FARMS FOR SALE

FARMS—50 acres all level land on state road, near Oneonta, large house, electric lights, furnace, fine spring water, barn buildings fine condition, 3 hen houses, 12 cows, dandy young team of horses, farming tools of every description, $10,000, cash $5,000, immediate possession. 105 acres 5 miles from Oneonta, 2 miles from state road, 35 acres wood land, at least 200,000 feet of first growth hemlock, barn 36 x 40 concrete stable, dandy 12 room house, large hen house, hog house, garage, all buildings well painted, running water, stock and tools if desired, $15,000, $6,500 cash. 80 acres, 30 acres river flat, on state road, 6 miles from Oneonta, 100,000 feet of standing timber, running water, good house, fair barn, 3 cows, 1 horse, all farming tools, $4,500, $1,300 down. 17 acres in Butternut Valley, good house, barn, hen house, good water, $1,400, $300 down. Hay & Howland, 234 Main street, Oneonta, N. Y.

FOR SALE—Farm of about 80 acres located on the Cherry Valley Creek road between Milford and Middlefield. Mrs Harriett Saxton, Milford, N. Y.

FARMS—74 acres; 10 room house, barn, wagon house, some timber, 2½ miles from good village, on level road; $3,200. 50 acres; good house, barn 40x60, handy to school and creamery; price $2,800, $1,000 cash. 105 acres; 50 acres timber land, all level; fair house; $4,000. 170 acres; good house, basement barn, some fruit, quantity of timber, handy to school, near city; $9,000. Smith & Beasley, 350 Main street.

FOR SALE—Sixty acres, all level; 10 Holstein cows, 2 horses; all kinds of farming tools, hay loader, sulky plow, sulky cultivator; good house, electric lights, toilet and bath, furnace; dandy barn, milking machine; on state road; all for $10,000. Square Deal Farm agency.

FOR SALE—Farm, 50 acres, in village of Worcester on state road. Buildings recently repaired and remodeled, stable for 10 cows, poultry houses for 200 hens, ice house, tool shed, garage, granary, wood shed, city water. House has modern plumbing, with set tubs in laundry. Team horses and equipment. A bargain with reasonable terms. J. B. Doolittle, Worcester, N. Y.

FARM FOR SALE—Farm 205 acres, first farm of Corporation of Morris village on East side of Butternut Creek, in high state of cultivation, has 25 acres wood land, large 15 room house, water in house, new large basement barn with silo, ice and milk house, running water in barn yard and milk house, large wagon and horse barn, 3 large hen houses and two small barns, 40 head Holstein cattle, part Pure Bred, 2 horses, about 300 hens, 1 brood sow, Sharples milking machine, and all up to date set of farming tools. Will sell farm with or without stock and tools, will exchange for house and lot nicely located in Oneonta. Price right. Henry Tobey, Morris, Otsego County, N. Y.

FOR SALE—Farm of 73 acres, good buildings, 12 miles from Oneonta. Price, $3,200; cash, $800. Alfred Sutch, Oneonta Real Estate agency, 64 Clinton street. Phone 1154-W.

FOR SALE—River farm, 175 acres, [illegible] timber, worth $2,500 on stump, first class buildings, running spring water, fine location, 20 Holstein cows, milking machine, etc. $9,000. 70 acres river bottom flat land, no stone, good buildings, barn 40x88, hennery for 1,000 hens, estimated 250,000 feet hemlock, one-fourth mile off macadam, one and one-half miles High school, $7,500. 50 acres, ten timber, good buildings, running water, hennery for 300, on macadam, $3,500. Seven acres, garden land, good buildings, on macadam, two cows, hay, tools, $1,300. 62 acres, 12 timber, good location, fair buildings, two cows, two yearlings, team, tools, crops, $3,100. 140 acres flat land, on macadam, good buildings, best location, 25 Holstein cows, team, tools, crops, etc. Other farms. Charles N. Murdock, 7 Ford avenue, Oneonta, N. Y.

FURNISHED ROOMS

FURNISHED ROOMS—For two ladies or man and wife at 17 Elton avenue.

WANTED—Roomer at 11 Depew street. Handy to shops.

FURNISHED ROOM—For gentleman with all improvements. First floor over City bakery, 239 Main street.

FOR RENT—Two furnished rooms for light housekeeping, handy for railroad men. Phone 923-R.

FURNISHED ROOMS—Inquire 410 Main street or phone 937-W.

FOR RENT—Newly furnished rooms, well heated and well ventilated, all conveniences, gentlemen preferred. 166 Main street.

ROOMS—For light housekeeping. 8 Reynolds avenue.

TO RENT—Furnished room for gentleman, electric lights, heat and bath. Phone 554-W.

TO RENT—Two furnished front rooms at 2 East street. Suitable for one or two ladies or gentlemen.

TO RENT—Furnished rooms at 82 Chestnut street.

TO RENT — Furnished bedroom. Inquire 83 Maple street or phone 838-W.

MISCELLANEOUS

WANTED—Good one-horse mowing machine. H. C. Denny, Schenevus, N. Y.

WANTED—At once, a quantity of swale grass or cheap hay for covering ice. Oneonta Ice and Fuel company.

WANTED—100 white or brown Leghorn hens or pullets. Claude Sheldon, R. D. Laurens.

WANTED—To hire a typewriter of standard keyboard, as Remington, Underwood or Royal. Phone 824.

WANTED—To buy rifle, 30-30 calibre. Must be in good condition. W. S. Finigan, phone 523.

WANTED—Five hundred fowls. Frank Evans, Hartwick, N. Y.

WANTED — Second-hand furniture, men's clothing, guns, stoves, rugs and carpets. 81 Broad street.

DR. G. O. TARBOX—16 Ford avenue, hours 1 to 4, 6 to 8. Sunday and other hours by appointment. Calls in country attended. Phone 608.

LOST AND FOUND

LOST—Monday evening, part of an ever-sharp pencil. Finder kindly leave at Star office.

FOUND—Package on Main street. Owner may have same by proving property and paying for advertisement at 22 Division street.

SOUTHERN NEW YORK RAILWAY

Cars due to leave waiting room daily for Herkimer, New York Central and New York State connections to Utica as follows:

Leave Oneonta	Arrive Herkimer	Arrive Utica
8:05 a. m.	12 05 p. m.	1.00 p. m.
11:40 a. m.	2 33 p. m.	4 00 p. m.
2.10 p. m.	5 00 p. m.	6:00 p. m.
5 25 p. m.	8:10 p. m.	9.00 p. m.

Cars connect at Mohawk with following cars from Utica:

Leave Utica	Leave Herkimer	Arrive Oneonta
7.00 a. m.	8.00 a. m.	11:04 a. m.
10:00 a. m.	10.47 a. m.	1.50 p. m.
12:00 m.	1.00 p. m.	4:20 p. m.
6.00 p. m.	8:30 p. m.	6:35 p. m.

Car leaves Herkimer daily except Sunday at 6.45 p. m. for Hartwick only.

Sundays Only

7:30 p. m.	8.14 p. m.	10 54 p. m.

Fare, Oneonta to Utica, including tax, $3.27.

TIME TABLE OF

ULSTER & DELAWARE R. R.

Effective October 23rd, 1921.

Trains are due to leave Oneonta as follows: 7:10 a. m. daily except Sunday; 1:30 p. m. daily. Trains are due to arrive as follows: 11:20 a. m. daily; 6:27 p. m. daily except Sunday.

ONE CENT A WORD

HELP WANTED

WANTED—At once a dining room girl. Becker's bakery.

WANTED—Girls to work on silk underwear. Apply Quality Silk Mill, Market street.

AGENTS CANVASSERS—Make more money selling our combination life, sickness accident policy. Monthly payments. No medical examination. Big opportunity. New York Safety Reserve Fund, 261 Broadway, New York.

HELP WANTED—Operators on high-class dresses. Experience not essential, but some knowledge of sewing desirable. Good pay while learning. Steady work, wholesome environment. See Mrs. Gilbert, Buckley Brothers company, 47 Broad street.

WANTED—Boy over 18 years old. Quality Silk Mills, Market street.

WANTED—Girl or middle-aged woman for general housework. Write care Box 111, Oneonta.

WANTED—A woman to cook and help with general work. Maryland hotel. Phone 6-F-2.

WANTED—Man to work on farm by the month. Must be good milker. A. G. Osterhout, Franklin.

WANTED—Clerk, young man or girl for retail grocery store. Those looking for work. None others need apply. Box 2, care Star.

WANTED—Girl for general housework. Apply 33 Maple street. Phone 380-W.

WANTED—A married man for general farm work, no children. Address 171, care Star.

WANTED—Young man at Kilkenny's.

WANTED—A housekeeper. Call or write after 1 o'clock in the afternoon. Family of four. 66 Clinton street, Oneonta.

WANTED—At once, short order cook. Kilkenny's.

WANTED—Capable woman for general housework for family of two. Reference required. Address Housework, care The Star.

WORK WANTED

BOOKKEEPER—Having spare time I desire position requiring few hours each week. Phone 180.

WANTED—Mason work of all kinds. H. L. Smith, 13 East End avenue.

REDUCED PRICES—On mason and carpenter work. VanWoert and Thayer, call 383-J.

PRINTING ORDERS SOLICITED—Good work, prompt service. Townsend's printery under town clock. Phone 544-W-2.

TRY the Oneonta Decorating company if it's painting and paperhanging. Phone 668-W. 64 Allen. Manager.

WANTED—Sewing at 41 Valleyview street.

WANTED—Washings and ironings at 34 Cherry street. Phone 231-W-2.

PAINTING OR PAPERHANGING—By hour or contract. Call 2 Harrison avenue. Phone 810-M.

PAINTING—Paperhanging, auto painting, furniture refinished, repaired and upholstered. All work guaranteed. Will call for and deliver free of charge. Phone 1183-W

FOR BAGGAGE TRANSFER and drawing sales, also trucking of all kinds, call H. Dolles. 1086-J2.

WANTED—First Class painting to do. Prices right. VanWoert & Thayer. Phone 383-J.

WANTED — Pictures to frame. Ward's Art shop, 149 Main street.

ROOMS WANTED

WANTED TO RENT—Four or five rooms with improvements, centrally located. Address R. J., care Star office.

WANTED—Three or four unfurnished rooms for housekeeping. Address 23, care Star.

PIANO INSTRUCTION

PIANO INSTRUCTOR—Sixty cents per hour. Given by Misses Susan and Helen Doherty, 80 Ford avenue. Special attention given to beginners.

AUTOMOBILES AND TRUCKS

FOR SALE—Buick 4-passenger coupe, 1921 model. Address Coupe, care Star office.

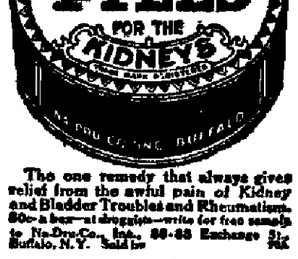

The one remedy that always gives relief from the awful pain of Kidney and Bladder Troubles and Rheumatism. 50c a box—at druggists—write for free sample to Na-Dru-Co., Inc., 50-53 Exchange St., Buffalo, N. Y. Sold by Miller-Strong Drug Co.

Pursuant to law, I hereby designate the following terms of Otsego County Court for the year 1922.

To be held at the Court House in Cooperstown:

March 20, Third Monday, with trial jury.
June 5, First Monday, with trial jury.
December 11, Second Monday, with trial jury.

The argument of motions and appeals will be heard at each term.

Regular terms for the hearing of motions, appeals and trials and proceedings without a jury will also be held as follows:

At the Court House in Cooperstown:

September 11, Second Monday.

At Supreme Court Chambers in the City of Oneonta:

February 13, Second Tuesday.
April 11, Second Tuesday.
July 11, Second Tuesday.
October 24, Fourth Tuesday.

At County Court Chambers in Edmeston:

May 1, First Monday.
November 13, Third Saturday.

Dated, Edmeston, N. Y., Dec. 15th, 1921.

Ulysses G. Welch,
Otsego County Judge.

NOTICE TO CREDITORS.

Pursuant to an order of Shirley L. Huntington, surrogate of the county of Otsego, notice is hereby given, according to law, to all persons hav g claims against the estate of Charles A. Hand, deceased, late of the city of Oneonta, in said county, that they are required to exhibit the same, with vouchers thereof, to the undersigned administratrix of the estate of the said deceased, at the law office of D. J. Kilkenny, in the city of Oneonta, in said county, on or before the 1st day of January next.

Dated, June 28th, 1921.

Winnifred E. Harter,
Administratrix.

D. J. Kilkenny, Esq.,
Atty. for Administratrix,
Oneonta, N. Y.

STORAGE BATTERY

Repairs Charging Storage
Good Equipment Efficient Workmen

ONEONTA BATTERY & TIRE CO.
24 Broad St. Phone 880

GERMANS WERE BADLY INFORMED

Intelligence Service in War Was Failure.

ALLIES' SERVICE EFFICIENT

Failure to Win War in First Few Weeks Directly Due to Bad German Intelligence, Says British Director—General Allenby's Palestine Advance, Which Looked Hazardous, Based on Information of Every Movement of Enemy.

If good Allied intelligence did not win the war, then at least bad German intelligence lost it. That was the conclusion announced by Lieut. Gen. Sir G. M. W. MacDonogh, now adjutant general of the British army, but during the war director of military intelligence, in an address before the Royal Artillery Institution at Woolwich.

"Germany's intelligence failed her from the very beginning of the campaign," he began. "It grossly overestimated the time Russia would require to mobilize her armies. The Germans calculated that Russia could not advance in force before the middle of September, 1914, and consequently that there would be six weeks available to defeat the enemy on the western front before it became necessary to turn to the east.

"The intelligence of the Germans regarding the western front was equally faulty. Little or nothing was known by them of the movements of the British expeditionary force. When Von Kluck reached Mons he was surprised to find the British in possession, for he had been told by his intelligence service that there was no enemy within fifty miles of the place.

"Ought to Have Known."

"I would not like to say that the Germans ought to have known many things which subsequent events showed they did not know, but I do say they ought to have known more about them; and the failure of Germany to win the war during its first few weeks was directly due to the shortcomings of its intelligence service.

"The German intelligence failed in 1914; the British intelligence succeeded in 1918. You will remember Lord Allenby's great campaign in Palestine in that year and you may have wondered at the audacity of his operations. It is true that in war you cannot expect a really great success unless you are prepared to take risks, but these risks must be reasonable ones. To the uninitiated it may sometimes have appeared that Lord Allenby's were not reasonable. That, however, was not the case because Lord Allenby knew from his intelligence every disposition and movement of the enemy. Every one of his opponents' cards was known to him, and he was consequently able to play his own hand with the most perfect assurance. In those circumstances victory was certain."

However, in the middle of this eulogy of the British military intelligence service, General MacDonogh stopped long enough to say a few unkind words, without mentioning names, of intelligence officers who talked too much.

"The public has often been regaled with stories of the British secret service," he said. "That service has one great value—to act as a test of reticence of those connected with it; and I much regret that many distinguished men have failed when that test was applied to them. All I intend to say of the secret service is that its essence is secrecy, and the less said about it the better.

A Trick That Failed.

"During the later part of the first battle of Ypres I received from Lord Kitchener the most circumstantial reports of the despatch and arrival of German reinforcements on the western front. Those reports emanated from Amsterdam and created much alarm and despondency in London when Lord Kitchener communicated them to the cabinet without having them first properly verified.

"I well remember Mr. Asquith coming to my office at St. Omer and my telling the prime minister that I felt sure they had come direct from the German general staff; that their object was to conceal the withdrawal of larger masses of German troops from Flanders to Poland; and I was able to assure Mr. Asquith from incontrovertible evidence in my possession that the battle was practically over."

RETURNS FROM CIVIL WAR

Man, 81, Leaves Big Plantation in South to Settle Father's Property.

Andrew Hanford, of Holliston, N. C., has just returned to Wilton, Conn., after leaving there to go to the Civil war in 1861. He is now 81 years old, grizzled and gray.

Hanford returned to take claim to his father's property, including 50 acres of land, the ownership of which has never been determined. The town has not foreclosed on the land, although not a cent of tax has been paid on it for the last 50 years.

Mr. Hanford stayed in the South after the Civil war. He bought a home in Holliston and now owns a large cotton plantation there.

Peculiarity Hard to Explain.

It is a peculiar thing that the names given live animals are of Saxon origin, but those given to meat when dressed and prepared for food are Norman. For example, the words "ox," "steer," "cow" are Saxon, but "veal" is Norman; "sheep" is Saxon, but "mutton" is Norman; so it is severally with "swine" and "pork," "deer" and "venison," "fowl" and "pullet."

Miss Bleibtrey Has New Job

Ethelda Bleibtrey, called the world's greatest woman swimmer, has a new job. But she hasn't laid aside her swimming suit. She's playing ball in it—that's Ethelda batting—at Atlantic City, where she has taken charge of the Ambassador Swimming Club.

RAINS UNCOVER GIANT RACE

Skeletons Found in Arizona Burial Grounds Twice the Stature of Present-Day Man.

Douglas, Ariz.—Recent heavy rains in the vicinity of Reddington have uncovered the burial grounds of a race of giant people who are thought to have lived thousands of years ago, according to August Ealey, a miner, who has been employed in the Reddington district. Ealey described parts of skeletons recovered from the cemetery, and declared that the stature of the race must have been twice that of the average man of today. One skull showed a thickness of about an inch, Ealey said, and was in a state of perfect preservation. Pieces of pottery, earrings, remains of charcoal fires and other evidence uncovered by the rains has led Ealey to report the discovery to the state university.

Finds "Made" Pearls Real.

Paris.—Pearls are pearls, whether produced by the Japanese method of artificially stimulating their production in oysters or formed in the usual manner, so far as French science can determine. M. Boutan, in a report to the Academy of Science, shows that the process of formation is the same in both cases, the only difference is in the larger core of the "Japanese" pearl.

In the "Japanese" method some small object is placed in the oyster, which promptly protects itself by depositing about the intruder the pearl substance, as it does when such an object gets into the shell accidentally.

Prevent Rust.

Touch with oil the center ends of the ribs of your umbrella. This prevents rusting and ruining of the materials. Be sure that you use only a very little oil, however.

Odd Idea Concerning Tobacco.

When tobacco first came into use in Europe it was generally regarded as a cure for diseases and a protection against catching the plague, etc.

Wives Placed in Pawn.

A report received at The Pas, Manitoba, from the North states that an Eskimo trapper on route to a trading post to sell his furs, disposed of four of his wives, each for a pound of tea and some tobacco. The purchasers are fellow-tribesmen returning from the Brochette post of the Hudson's Bay company, heavily laden with supplies. As it is the custom of the Eskimo, the original owner may redeem his wives upon payment of double the purchase price.

Oh, Dear! Such Language.

Little Marion had been visiting her aunt and she had enjoyed herself exceedingly. Taking her leave she enthusiastically remarked: "Oh, Aunt Kate, I've had an unmentionable time."—Boston Transcript.

"Only One Thing Breaks My Cold"

THE relief that Dr. King's New Discovery gives from stubborn old colds, and enrushing new ones, grippe and throat-torturing coughs has made it the standard remedy it is today. Time-tried for fifty years and never more popular than today. No harmful drugs.

You will soon notice the relief in loosened phlegm and eased cough.

Always reliable, and good for the whole family. Has a convincing, healing taste with all its good medicinal qualities. At all druggists, 60 cents.

Dr. King's New Discovery
For Colds and Coughs

The Results of Constipation are sick headaches, biliousness, sallow skin, waste matter in the intestinal system. Correct this health-undermining condition by taking Dr. King's Pills. 25 cents. All druggists.

PROMPT! WON'T GRIPE
Dr. King's Pills

AUTOMOBILE DIRECTORY ONEONTA

BUICK
E. W. Hume Distributor, Otsego and Delaware. 344 Main street, Oneonta.

CADILLAC
J. A. Dewar, Distributor, Otsego Co., Oneonta.

Oakland
Fred N. VanWie, 14-16-18 Dietz Street
Otsego and Delaware Distributor

STUDEBAKER
The Francis Motor Sales Co.
Distributors for Otsego and Delaware Counties
399 MAIN ST. ONEONTA

Oldsmobile, Chandler & Chevrolet
BUTT'S GARAGE AND SALES ROOM
254 Main Street Repairs and Supplies

Traver-Blair Company, Inc.
DODGE BROTHERS MOTOR CARS
26, 28, 30 Broad Street
Oneonta - New York

The Agency for the
VIM DELIVERY TRUCK
1-2, 3-4 and 1 ton chassis
Thompson's Garage, River St.

The New **Velie** Light Six
H. M. COWAN JR.,
Dist. Mgr. for Delaware and Otsego Counties
24 Broad street, Oneonta, N. Y. Phone 869
Garage, Robert, N. Y. Phone 121-F23.

GARAGES and REPAIR SHOPS

Harley-Davidson and Indian Motorcycles
MOTORCYCLE GARAGE
354 Main St.

NOTICE TO CREDITORS.

Pursuant to an order of Shirley L. Huntington, surrogate of the county of Otsego, notice is hereby given, according to law, to all persons having claims against the estate of Roscoe B. Weidman, deceased, late of the city of Oneonta, in said county, that they are required to exhibit the same, with vouchers thereof, to the undersigned administratrix of the goods, chattels and credits of the said deceased, Mrs. R. B. Weidman, 14 Center street, in the city of Oneonta, in said county, on or before the 20th day of June, next.

Dated, December 12, 1921.

George L. Hockes, Malvera V. Weidman,
Atty. for Administratrix, Administratrix,
Oneonta, N. Y.

Bookhout & Kark
FUNERAL DIRECTORS
—LADY ASSISTANT—
Day Phone 210-J Office 13 Dietz Street
Night Call, 892-W

SIGNS 15 Cents EACH
Boarders Wanted, Rooms Wanted, To Rent, For Sale, etc., at The Star Office.

Fowler Dry Goods Company
144-146 Main St. Oneonta, N. Y.

PRE INVENTORY SALE

This Wonderful Mark Down Sale Offers Matchless Values in

Coats, Suits, Dresses, Sheets, Blankets, Underwear, Outing Flannel

SKIRTS
$10.00 All Wool Pleated Dress Skirts
$5.95
$7.50 Dress Skirts
$3.95

SUITS
Women's Fur Trimmed Suits. $39.50 quality.
$24.95
$29.50 Suits
$17.50

COATS
Girls' $25.00 Fur Trimmed Coats
$14.95
Girls' Cloth Collar Coats Values up to $14.00
$6.95

COATS
Women's Coats. Fur Trimmed. Values up to $42.00
$24.95
Women's and Misses' Coats Fur Trimmed. Values up to $39.00
$14.95

Central New York Bus Lines

Timetable No. 11. Effective April 18, 1921.

Southbound—Read Up

Sundays A. M.	Sundays P. M.	Week Days A. M.	Week Days P. M.	Miles	STATIONS	Northbound—Read Down Week Days A. M.	Week Days P. M.	Sunday A. M.	Sunday P. M.
8 05	6 15	9 05	2 10	.0	ONEONTA CITY LINE	9 00	5 00	9 30	6 35
8 45	6 55	9 45	2 55	5.2	COLLIERS	8 15	4 20	8 55	6 05
8 50	6 40	9 50	1 40	8.	MILFORD CENTER	9 25	5 10	10 10	7 10
8 25	5 35	7 25	1 35	9.1	PORTLANDVILLE	9 40	5 35	10 15	7 15
8 05	5 20	7 05	1 20	14.	MILFORD	9 50	5 55	10 30	7 30
7 50	5 05	6 50	1 05	18.	HARTWICK SEMINARY	8.1	4 10	10 45	7 45
7 45	5 00	6 45	1 00	18.5	INDEX	4.1	3 10	10 50	7 50
7 30	4 45	6 30	12 45	22.1	COOPERSTOWN	2.6	2 15	10 50	8 00
						0.0	10 20	6 20	11 05

Three-Minute Stop at Milford on all Trips. Discount on School and Season Tickets. For Rates on Special Trips, Apply to Driver. Children Occupying Seats Will Be Charged. Buses Stop Anywhere on Signal

NEWSPAPER ARCHIVE®

In Black and White

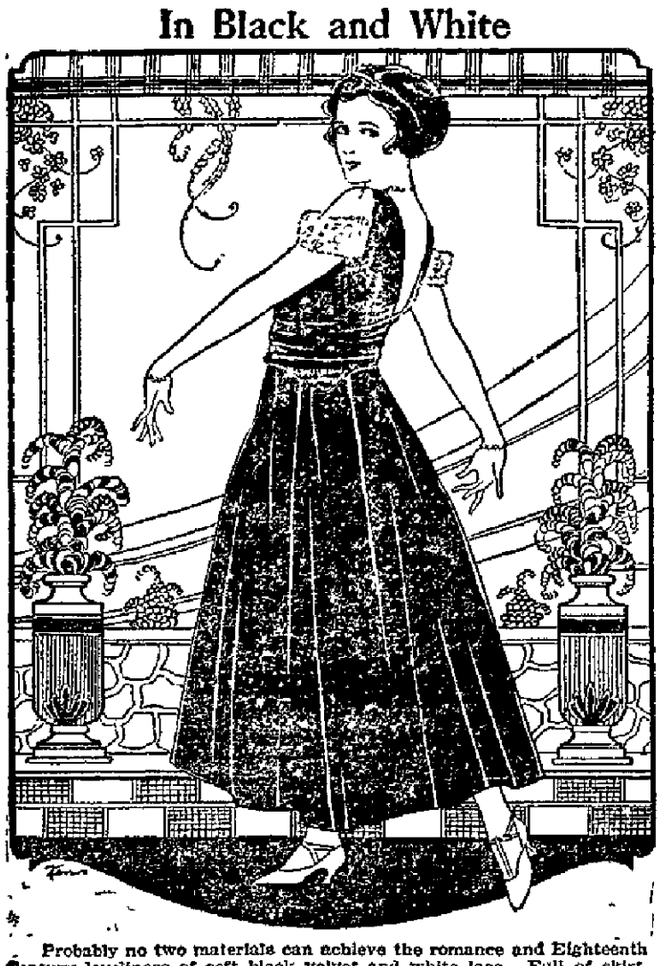

Probably no two materials can achieve the romance and Eighteenth Century loveliness of soft black velvet and white lace. Full of skirt, fitted to a slimly graceful bodice, the blackness of this Irene Castle dance frock is emvhasized by a band of wholly ornamental lace, falling loosely across the arms.

SELL FAMOUS BYRON SKULL

"Drinking Cup" Used at Newstead Abbey Will Go at Auction in London.

London.—An interesting Byron relic will soon be offered for sale at auction. This is the famous half of a human skull, discovered 20 years ago, finished with a silver band, inscribed "Skull drinking cup used by Lord Byron at Newstead abbey."

While living at the abbey, Byron found a human skull of peculiar whiteness, which he concluded had belonged to a friar. He sent the skull to London, with orders to cut it in half and to have one half elegantly mounted.

On the return of the cup, Byron instituted a new order at the abbey and constituted himself "Abbot of the skull." Members of the order were provided with black gowns and when a chapter was held the "skull cup" was filled with claret and handed round to the members of the order.

Family Leaps From Fire.

Danville, Ky.—Leaping from their front porch to the limbs of a tree in the yard, Mr. and Mrs. C. H. Hudson and family escaped after flames had cut off the stairway. Mr. Hudson leaped from the porch to the tree and bade the others follow him.

He caught each of the children, but Mrs. Hudson slipped from his grasp and was injured in the fall.

MEASLES may be followed by serious cold troubles; use nightly—
VICKS VAPORUB
Over 17 Million Jars Used Yearly

LIGHTNING PICKS HEN CLEAN

Feathers and Flesh Stripped From Setting Hen—Nothing But Skeleton Is Left.

Winchester, Va.—A marvelous freak has been reported by Mrs. Coleman Lyne of Jefferson County, W. Va., who declared that after lightning had struck a small pear tree near her chicken yard she went out to look after a hen whose eggs were soon to hatch.

She found the lightning had run down the fence a short distance to the nest, and there was the skeleton of the hen in the exact position in which she had sat upon the nest.

The bones were as clean as if they had been scraped, and the meat and feathers lay nearby not even scorched. None of the eggs had been cracked, but on close inspection a small hole was found in the end of each and the inside of the shell burned out as clean as a new pin.

Queer.

Young Smoother was in a reflective mood in one corner of the clubroom. "When," he muttered to himself, "I compare the one or two creditors I have with the millions and millions of persons to whom I owe nothing, I wonder why in the world those chaps make such a confounded noise about it?"

No Weather Really "Bad."

It was a wise man who contended that there is no such thing as bad weather—there are only different kinds of good weather. The hot days and the stormy days, the rains, the winds, the snows all have their purpose, and it is always a good purpose.—Exchange.

NEBRASKA MATES IN BIG DEMAND

Omaha Sheriff Who Accommodated One Applicant Is Deluged With Letters.

SHOW TERSENESS AND SPEED

Lonely Ones of Both Sexes Eager for Spouses From the Plains—Letters Come From Almost Every State.

Omaha.—All the widows in New York and a lot in other states as well seem to be hunting for Nebraska husbands. And half the widowers in New York and a lot in other states as well seem to be on the lookout for Nebraska wives.

Sheriff Mike Clark of Omaha has about a bushel of letters on his desk. And the letters are rolling in on Sheriff Clark at the rate of about fifty every day. Two months ago Sheriff Clark found a husband for Widow Dunham of Newark, N. J., who had evolved the theory that all she had to do to get a husband was to write to some Western sheriff. She picked out Omaha. And sure enough, in about three weeks she was married to Albert Henry Thomas, a railroad man of Omaha.

Her story got into the newspapers—and Sheriff Clark thereby got his foot in it. For every widow around the country who read that story immediately wrote Sheriff Clark for a husband. And every widower and every old bachelor under whose notice the article came wrote the sheriff to find them wives among the hundreds of women who had written him for husbands.

Show Terseness and Speed.

Mrs. S. Brickley, 7 East Broadway, New York, wrote one of the shortest, right-to-the-point letters of them. "I am looking for a husband; can you do anything for me?" she asks the sheriff.

James George, box 349, Mount Vernon, N. Y., is also very laconic in his demands: "I want a wife; put me in touch with one, quick!" he writes Sheriff Clark.

Charles Olsen, 74 Woodhull street, Brooklyn, is not quite so terse. His letter to the sheriff says: 'I am a machinist, a former chief engineer on a Danish ship. I want a home again, but don't know a woman whom I can ask? Please send the names of several who want husbands." Sheriff Clark sent him the names of half a dozen or so.

Avery G. Wooden, 1223 Lyge avenue, Rochester, N. Y., writes the sheriff he is twenty-seven years old and that he wants a young widow.

Charles Ryan, Clifton Springs, N. Y., told the sheriff he is a farmer, but that he has taken two years in a medical college and expects to complete his course. He wants a wife.

Peter Grub, box 276, Erie Railroad Y. M. C. A., Hoboken, N. J., says in his letter: "I see where you have lots of wives to give away. Give me one."

Thaddeus Stargeski, 200 Waverly avenue, Newark, N. J., is delighted with the prospects. "Just read the joyful news of an unlimited supply of letters from females wanting husbands," he writes Sheriff Clark. "I am a graduate electrician. Send me some letters."

Wants a Sensible Widow.

"Your name sounds good to me," Frank Ryan, 695 Lenox avenue, New York, wrote to Sheriff Clark. "I want a sensible widow."

Charles F. McDonald, 283 West 147th street, New York, is searching for an uncle who disappeared thirty-five years ago. The uncle's name was M. O. Connor. An estate in Ireland cannot be settled until he is found. "Help me find my uncle and I'll marry any woman you want me to marry," he tells Sheriff Clark.

Miss S. Morand, 352 St. Mark's place, Tompkinsville, Staten Island, New York, is just 19 years old, and "has hopes," she writes the sheriff. "I have the very highest ideals of Westerners," she says in her letter.

Miss Rita C. Waleker, 205 West 101st street, Manhattan, New York, says: "I hear you have a supply of married men on hand. I want to settle down to home life. I am a trained nurse, 40 years old, brown hair, gray eyes."

George Muir, 351 West Thirty-ninth street, New York, has a real reason for wanting to get married: "I have nose bleed and the doctor says if I can get married it will cure the trouble," he wrote Sheriff Clark.

New Jersey "bids" number more than 100. Letters from practically every state in the Union are included in that bushel of letters which stands on the sheriff's desk.

A Different Art.

The fact that a woman can roast her neighbors is no evidence of her capacity as a cook.—Boston Transcript.

Women's Club in 1747.

A regularly organized women's club existed in New York as early as 1747

NERVOUS AND HALF-SICK WOMEN

These Letters Recommending Lydia E. Pinkham's Vegetable Compound will Interest You

For Your Own Good Please Read Them

Youngstown, Ohio.—"Last fall I began to feel mean and my back hurt me and I could hardly do my little bit of housework. I was played out when I would just sweep one room and would have to rest. I would have to put a cushion behind me when I would sit down and at night I could not sleep unless I had something under my back. I had awful cramps every month and was just nearly all in. Finally my husband said to me one day, 'Why don't you try Lydia E. Pinkham's medicine?' and I said, 'I am willing to take anything if I could get well again.' So I took one bottle and a second one and felt better and the neighbors asked me what I was doing and said, 'Surely it must be doing you good all right.' I have just finished my eighth bottle and I cannot express to you how I feel, the way I would like to. If you can use this letter you are welcome to it and if any woman does not believe what I have written to be true, she can write to me and I will describe my condition to her as I have to you." —Mrs. ELMER HEASLEY, 141 S. Jackson St., Youngstown, Ohio.

"I was very nervous and rundown," writes Mrs. L. E. Wiese of 706 Louisa St., New Orleans, La. "I would often sit down and cry, and was always blue and had no ambition. I was this way for over a year and had allowed myself to get into quite a serious condition. One day I saw your advertisement in the daily paper and began to take Lydia E. Pinkham's Vegetable Compound at once. I have improved ever since taking the third bottle and I find it is the best medicine I have ever taken."

Benefited by First Bottle

"I was completely run down and not able to do my housework. I just dragged myself around and did not have energy to get up when once I sat down. I read advertisements of Lydia E. Pinkham's Vegetable Compound in our paper 'The Indiana Daily Times,' and learned all about it. I received results from the very first bottle and now I am doing all my own work, even washing and ironing, and I never felt better in my life. I tell all my friends it is due to you." — Mrs. ELIZABETH REINBOLD, 403 N. Pine St., Indianapolis, Indiana.

You should pay heed to the experiences of these women. They know how they felt before taking the Vegetable Compound, and afterwards, too. Their words are true.

Lydia E. Pinkham's Private Text-Book upon "Ailments Peculiar to Women" will be sent you free upon request. Write to the Lydia E. Pinkham Medicine Co., Lynn, Mass.

BUILD GIANT AIR LIGHTHOUSE

Beacon's Rays Will Illumine Europe's Airway for 200 Miles—Two Years to Build.

Paris.—What is described as the most powerful lighthouse ever constructed has just been completed here. It is intended for the new air station at Dijon and has taken over two years to construct.

The beam of light thrown from two groups of lamps has an intensity of 2,000,000,000 candle power and the flash will be seen at a distance of nearly 200 miles.

The whole fabric of steel girders on concrete piles will be transported to Mount Africa (1,300 feet), nine miles from Dijon, where it will be set up permanently as a guiding light for the great airways to the east and south of Europe.

Its cost to the air company is estimated at 800,000 francs.

Took Mate With Him in Death.

For many years a pair of swans lived on the lakes in the grounds of Meldrum house, Aberdeenshire, Scotland. One day the male swan, who was getting lame and evidently feeling his age, while sailing along with his mate, seized hold of her head and held her under water until she died. Shortly after he himself was found dead near the same spot.

Ford
THE UNIVERSAL CAR
$660 F.O.B. Detroit

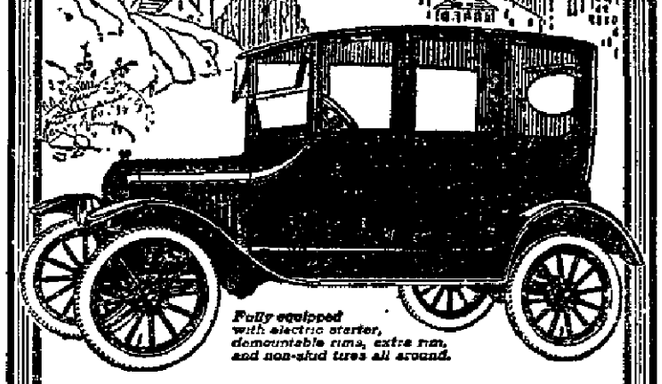

Fully equipped with electric starter, demountable rims, extra rim, and non-skid tires all around.

Prices Lowest in History of Ford Motor Co.

Today, with many commodities still priced above the pre-war basis, you can buy a Ford car for less money than ever before in the history of the Ford Motor Company.

The Ford Sedan at $660, equipped with electric starter, demountable rims, extra rim and non-skid tires all around, is without doubt the greatest value ever offered in a motor car.

And you get the same quality, dependability and economy for which Ford cars are noted—with all the comforts and conveniences that go along with an enclosed job.

Let us have your order now for reasonably prompt delivery. Terms if desired.

ONEONTA SALES CO.
Authorized Ford Sales and Service
MARKET ST. -:- ONEONTA

BUILDING CONSTRUCTION DESIGNS
L. Fieg Oneonta
Phone 88-W2

Bowling
Keep healthy by bowling at the Oneonta Bowling Alleys

Will your "Good Morning" last all day?

Easy to start from the breakfast table with zest and enthusiasm, but how easy is it to keep on?

Does ambition last, or lag, as the day develops?

The afternoon "slump" is a factor to be counted upon, in business or social life.

Usually, there's a reason.

Nerves whipped by tea or coffee won't keep on running, and they won't stand constant whipping.

Many a man or woman who has wished the afternoon would be as bright as the morning has simply been wishing that the nerves wouldn't have to pay the natural penalty for being whipped with the caffeine drug.

Postum gives a breakfast cup of comfort and cheer, without any penalties afterward. There's no "letting down" from Postum—no midday drowsiness to make up for midnight wakefulness; no headaches; no nervous indigestion; no increase of blood pressure.

Think it over. There's full satisfaction in Postum—a cup of comfort for anybody (the children included), any time.

You can get Postum from your grocer or your waiter today, and probably you'll begin to have better tomorrows, as so many thousands have had, who have made the change from coffee to Postum.

Postum comes in two forms: Instant Postum (in tins) made instantly in the cup by the addition of boiling water. Postum Cereal (in packages of larger bulk, for those who prefer to make the drink while the meal is being prepared) made by boiling for 20 minutes.

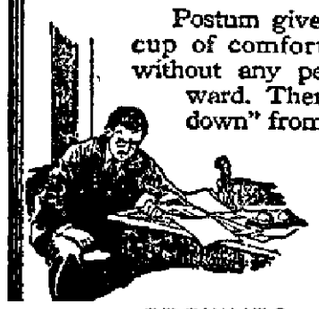

Postum *for* Health
"There's a Reason"
Made by Postum Cereal Co., Inc., Battle Creek, Mich.

Save From $10 to $20 ON YOUR SUIT OR OVERCOAT

By Walking a Few Steps Around the Corner to

J. D. SCHATZKY'S

Oneonta's Only Real Bargain House

52 Academy Street

In these critical, hard times, when wages are being cut right and left and work hours shortened, you, MR. CLOTHING BUYER, owe it to yourself to buy your clothing HERE, where your DOLLAR will do DOUBLE DUTY, for the simple reason that I have no Rent, Clerks' Salaries, nor any other store expenses to pay out, and that is why hundreds upon hundreds of customers have and are daily taking advantage of my WONDERFUL VALUES in HIGH GRADE CLOTHING at the lowest imaginable prices. This is all BRAND NEW, UP-TO-THE-MINUTE MERCHANDISE. All I ask of you is to compare my Clothing at my LOW PRICES with all others and be convinced.

Men's and Young Men's Overcoats in fancy plaid back fabrics; heavy WOOLEN materials; a WONDERFUL BARGAIN at $12.95

Extra heavy ALL WOOL Overcoats; beautifully made and satin trimmed; were sold at $35 and $40. An exceptional value at $17.85

Young Men's all wool Flannel suits; strictly hand tailored; others are selling these same garments at $30 and $35. My MATCHLESS price now $15.75

Men's ALL WOOL Worsted Suits; sold elsewhere at $22 and $25. My price $11.95

Men's Sheep-lined Coats; exceptionally well made at $6.85

A new lot of HEAVY TWILL Flannel Shirts (not the cheap Outing Flannel); sold elsewhere at $1.25 and $1.75. My low price 79c

Genuine Government Standard Flannel Shirts, with double elbow; $4.50 value. My price now $2.65

Finest Velour Hats, were $12 and $14. My price $2.85

Men's heavy Sweaters with large collar and two pockets. My price 65c

Men's Odd Coats, $7 and $8 values. My price $3.98

Men's extra heavy Wool Pants; $4 and $5 values; at $2.35

Boys' extra heavy Cassimere Suits; 2 pairs of pants; lined throughout $5.00

Boys' heavy Woolen Overcoats; $7.50 value. My price $3.85

You can buy an Overcoat and Suit here for the price of one garment elsewhere.

J. D. Schatzky

52 Academy St. Buy Here and Save Open Evenings

NEWSPAPERARCHIVE®

Where Your Taxes Go

How Uncle Sam Spends Your Money in Conducting Your Business

By EDWARD G. LOWRY

Author "Washington Close-Ups" "Banks and Financial Systems," etc. Contributor Political and Economic Articles to Leading Periodicals and a Writer of Recognized Authority on the National Government's Business Methods

Copyright, Western Newspaper Union

XXII.

WE'RE COLD TO REFORMS

We have not had in our time a President who was a business man or who had close acquaintance with business methods. The Chief Executives have, for the most part, not been executives as that term is now understood. Anything but. They regarded the governmental machine as one regards a hired motor car—a piece of mechanism in which to get somewhere, and with no thought of its power-transmission system or economy of operation.

Mr Taft did sense the fact that he was at the head of an organization whose activities are almost as varied as those of the entire business world. Mr. Harding, I believe, shares this feeling

As Mr. Taft pointed out, this great organization has never been studied in detail as one piece of administrative mechanism. No comprehensive effort has been made, until very recently, to list its many activities or to group them in such a way as to present a clear picture of what the government is doing. No satisfactory statement has ever been published of the financial transactions of the government as a whole. With large interests at stake congress and the executive have never had all the information which should be currently available if the most intelligent direction is to be given to the daily national business.

Congress, the President and the administrative officers have been attempting to discharge their duties without full information as to the agencies through which the work of the government is being performed. In the past, services, agencies, bureaus, what not, have been created one by one as exigencies have seemed to demand, with little or no reference to any scheme of organization of the government as a whole.

Mr. Taft pointed out all this and made an earnest effort to change it. With what result? Why, just exactly none. Congress was cold. The public—meaning you and me—was colder. We didn't take any interest in the project, and therefore congress politely yawned it away into the tall grass and out of sight. Mr. Taft was given enough money to employ an efficiency and economy commission and to make inquiry "into the methods of transacting the public business of the executive departments and other government establishments."

The inquiry was made and the changes recommended but nothing has ever been done about it. This economy and efficiency commission was very conservative and cautious. It took Mr. Taft's view that the problem of good administration is not one that can be solved at one time. It is a continuously present one. This commission, made up of excellent men, suggested that the revenue-cutter service be abolished and its activities be taken over by other services. It was estimated that by so doing a saving of not less than $1,000,000 could be made.

Another report recommended that the lighthouse and life-saving services be administered by a single bureau instead of as at that time, by two bureaus located in different departments. It was estimated that this consolidation would result in a saving of not less than $100,000 yearly.

The abolition of the returns office of the Interior department was recommended, at an estimated direct saving of about $25,000 a year, in addition to a large indirect economy in the reduction of work to be performed in the several offices

The consolidation of the six auditing offices of the treasury and the inclusion in the auditing system of the seven naval officers who audited customs accounts at the principal ports was urged. The change was expected to produce an immediate saving of at least $135,000 yearly.

From this modest start other changes and reforms and savings were to be made

But we weren't interested in the high cost of government or the high cost of living eleven years ago. Mr Taft didn't get a rise out of us He didn't have much of a pull with congress either, poor man, and all his inquiry went for nothing as far as any action was concerned.

He and his commission did bring out and establish, however, certain facts and conditions. It was a trustworthy and competent investigation as far as it went That is something to the good

There is a patent disposition in congress now to take the whole problem of the routine administrative processes of the government under consideration and see how best to improve them Whether anything really worth while will come out of it will depend entirely on the degree of interest you display If you will take the trouble to show that you know that the national business is mismanaged and costs too much, and that you are tired of it, there will be action.

Liar.

"There's always one time when you can be sure a man is not telling the truth"

"When is that?"

"When he tells a friend either that he had forgotten that he had lent him money, or had forgotten that he had borrowed some. Those are incidents no one ever forgets"

SELL FORT SUTTER PAPERS

Famous Documents of 1846-7 Were Subject of Search for Many Years.

New York.—The long-lost Fort Sutter papers, 1846-7—the greatest historical discovery, it is asserted, that has been made for more than a generation—is in a collection of rare books on the west, its history and romance, which were sold here recently.

These papers were the subject of search for more than half a century. George Bancroft whose extensive investigations yielded many other priceless historical treasures of similar character, finally abadoned hope of the discovery of the Fort Sutter papers, and said in his work that a veil of mystery shrouded the events of 1846 and 1847 in the Sacramento valley and that very little was known of affaire at Sutter fort during Kern's administration as commander there.

The finding of the manuscripts bears out Bancroft's estimate of their consequence and, in addition, seems to point to Gen. Stephen W. Kearney's attitude toward John C. Fremont and Kern as the probable cause of the paper's disappearance in 1847.

Safety First

Judd Junkins says the most valuable sense of humor is the kind that enables a person to see instantly what it isn't safe to laugh at.—Washington Star

A Lost Art.

"Reading aloud," says the New York Tribune, "is a lost art." And it was the best way of being put to sleep we knew of

WOMAN, 58, GOES TO COLLEGE

Mrs Watts Will Study Eugenics and Other Specialities at Kansas "U."

Lawrence, Kan.—To college at fifty-eight, after she is already what the world might term a successful woman This is the thing being done by Mrs Mary Terrill Watts of Audubon, Iowa, who is credited with having been the originator of the better babies movement which has spread throughout the United States Mrs Watts is enrolled in the University of Kansas for special studies including eugenics public speaking, feature writing and swimming

Mrs Watts has been a booster for the fitter family plan launched by Dr Florence Sherbon now of the K U faculty and formerly a pioneer in the Iowa better babies movement Mrs Watts is a very close friend of Dr. Sherbon and is interested in the fitter family movement of Kansas. And it was because of this movement, which was launched at the Topeka free fair in 1920 and which she intends to extend still further in this state, that Mrs Watts is taking studies at the University of Kansas.

Couple Fox Trot to Altar for Wedding

Fox trotting to the altar to the tunes of a "jazz band, Miss Myrilla Adelson and Leon A Friedman of New York city were married The band played a syncopated version of a wedding march.

An English Chess Tourney

Eight hundred chess players both men and women participated in a recent tournament in London

Do these three things NOW:

1. Make your will.
2. Set down the peculiar details about your business so that there will be no loose ends in case of death.
3. Insure your life adequately so that neither your loved ones nor your business associates will suffer in case of your death.

Did it ever occur to you that the man who believes in life insurance but does not buy it leaves his dependents in exactly the same fix as though he hadn't believed in it at all?

H. BERNARD

SCHENEVUS NEW YORK

Here is the Amazing New

CHANDLER SIX

It Scraps Previous Motor Car Values!

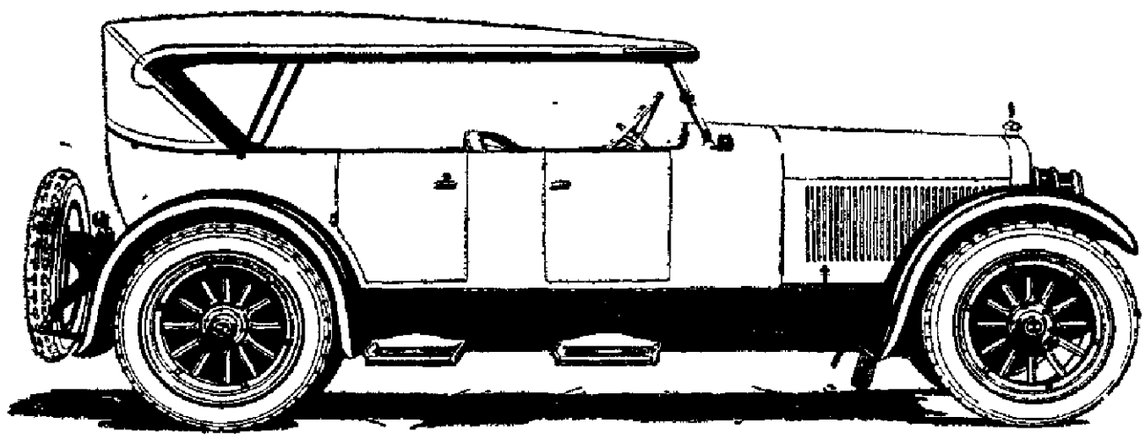

All That You Seek in a Motor Car is Here

Durability

The rugged, indestructible, noiseless new rear axle, with rigidly mounted differential and oversize taper roller bearings, the deep channelled frame, soundly bound cross members and staunchly engineered motor base mean herculean strength and sturdiness.

Safety

It has reserve power, service brakes that take hold at a touch, emergency brake on transmission that minimizes side skidding, big non-skid cord tires on all four wheels. It is low, hugs the road and is absolutely stable on the short turns.

Economy

The astonishingly low price of this Chandler and the wonderful gasoline, oil, tire and service economy meet the nation wide demand for lower cost.

Comfort

The long, underslung rear spring suspension of the new Chandler Six gives superlative riding comfort. The wide, low, relaxful seats and backs have unusually deep springs and soft, yielding cushions

Smartness and Beauty

The smart style and luxury of the Chandler set new standards. The deep, nickeled radiator, the smart aluminum steps, the rigid, full-moulded fenders with leather splashers, the fine upholstery of genuine hand buffed leather, the big barrel-type head lamps, the nickeled windshield, are only a few of the distinctively stylish touches of this Chandler.

Silence

Completely silent operation marks the Chandler Six. The entire chassis is exceptionally clean and free from movable rods and parts. The large rear axle revolves silently on big roller bearings and the differential gears produce no sound. Camshaft, magneto and water pump are driven by silent chain.

Power

Chandler's marvelous motor with added refinements, develops astonishing power and flexibility. Magneto ignition is positive and never failing

First Appearance New York Show Jan. 7th to 14th

In Line With a Nation's Demand for Economy

In this new car Chandler engineers have gone far beyond current practice in a score of ways and have introduced far-reaching betterments in chassis and body design.

Individually important for better service, increased riding comfort, longer life and greater strength and safety—these improvements combined have produced an epoch-making car.

Such chassis construction, such body design, such care in detail and appointments have never been encountered except in the very highest priced cars.

This new Chandler Six is a smart, luxurious car—as distinctive in every way as if it were custom-built.

Style as manifested in this latest Chandler is a subtle achievement that defies expression. It is newness with beauty, sturdiness with grace, power with lightness and poise. It is individual character—but not mere novelty nor eccentricity.

In performance this new car fulfills every promise of its splendid appearance. The marvelous motor, brought to the highest efficiency, will increase the fame of its 100,000 predecessors.

Only long experience in motor car building, backed by financial strength and unusual buying power, make possible this latest Chandler at so remarkably low a price.

You will want to see this wonderful car—the motor car sensation of 1922.

TOURING CAR

$1595

F. O. B. Cleveland

Non-Skid Cord Tires Standard Equipment

A Body of Beauty and a Chassis of Might!

Sold in Otsego and Delaware Counties by

Ernest F. Taber

Unadilla, N. Y.

CHANDLER MOTOR CAR COMPANY · CLEVELAND

NewspaperARCHIVE®

A pretty little love story is interwoven in the plot of "It Can Be Done," an unusual photoplay. Earle Williams, the favorite male star of the screen, has the role of an author of a series of super-Raffles stories, who is engaged in exposing food profiteers. One of the men to be exposed is his prospective father-in-law. He talks at the task and takes matters in his own hands. In this way he forces down the prices of foodstuffs.

AT HATHAWAY'S ONEONTA THEATRE TODAY 2:30-7-9 P. M.

HIGHWAY CONTRACTS LET

Two Schoharie County Roads, Middleburgh - Franklinton and Sharon-Sloansville, Awarded and at Prices Below Estimates of Engineers.

Albany, Jan. 10.—Bids for a number of highways were opened by the State Highway department today, bidders being numerous and cutting below the engineer's estimates, a condition not always noticeable in recent years.

Two contracts for highways in Schoharie county were included in the list today and they will doubtless go to the lowest bidders. One was for the Middleburgh-Franklinton road, Part 1, county highway No. 1572, 2.94 miles long, to be of reinforced concrete. The engineer's estimate was $141,275.25. Lowest bid, $119,000, made by Lloyd Wells of Savannah, N. Y. There were nine bidders. The second was the Sharon-Sloansville road, a federal aid highway, to be of bituminous macadam, and 10.33 miles long. The engineer's estimate was $325,614.50. A. F. McConville of Ogdensburg was the lowest bidder, he offering to construct the road for $266,754. There were eight bidders.

This evening the New York State Association of Highway Contractors is holding its annual dinner at Hotel Hampton with over 200 in attendance.

For sale—33 acre farm one mile off the state road, seven cows, one horse, farming tools, gasoline engine, silo, good buildings, furnace in house and running water. Price $4,200, cash $2,000. Would trade for city property. Alfred Sutch, Oneonta Real Estate agency, 53 Clinton street. advt. tf

A dandy investment—Double house, five minutes walk from Main street, rents for $40 per month. $4,000. $700 down. Hay & Howland, 234 Main street, Oneonta, N. Y. advt. 3t

Chapter Officers Installed.

At a meeting of Oneonta chapter, R. A. M., held at Masonic hall Monday evening, the following officers were installed by Past High Priest George J. Dann, assisted by Past High Priest H. E. Gorham as marshal.

High Priest—Frank G. Sherman
King—Dr. M. E. Brownell.
Scribe—Emerson Dougherty.
C. H.—Fred B. Wilcox.
R. A. C.—P. R. Chambers.
P. S.—Byron Chesbro
Masters of the Veil—R. L. Millar, Archie Smallin and Charles H. O'Dell.
Treasurer—C. C. Colburn.
Secretary—C. E. Hills.

Cepeerley-Morgan Company Elects.

At the annual meeting of the Cepeerley-Morgan Real Estate Co., Inc., held at the office of the secretary yesterday A. E. Ceperley was reelected president; W. D. Butler, vice president; O. C. Becker, secretary, and W. H. Morgan, treasurer.

The annual report of the president showed the company prosperous and the usual dividend was declared.

The directors of the company are M. C. Hemstreet and the four officers above named.

For Sale.

Seven room cottage; improvements; large lot; fruit; poultry house, principal street. Price $2,500. Campbell Bros. advt. 1t

Don't Forget

Wednesday night, 9 to 12, dancing at Dreamland featuring the Syncopators—Music supreme. advt 3t

Service, quality, satisfaction, is what you will get if you place your next order for coal with Elmer D. Boorn, 6 Market street. Phone 340. advt tf

For Sale—Eight-room house. Will sell cheap, with small payment down. Balance by month, same as rent. See Tued, 8 Central avenue. advt tf

A PRETTY LOVE DRAMA

"The Little Shepherd of Kingdom Come" as Presented by the Foremost Dramatic Players, Delights Large Audience at High School Assembly Hall

That the drama still enjoys a popularity perhaps not fully appreciated was attested last evening at the High school auditorium when a large audience that filled every available seat intensely absorbed in the thrilling experiences of the characters in Eugene Walter's dramatization of John Fox jr's, widely read novel, "The Little Shepherd of Kingdom Come," as presented by the Foremost Dramatic Players of the White Entertainment circuit, the production being the fourth number of the Normal and Public School course.

The story, while not following strictly the novel, is an intensely human story of the picturesque and rugged Kentucky mountaineer of the early 80's, with all their feuds and hatreds and loyalty to kin. Interwoven is one of the most fascinating and pure love stories of a winsome mountain maid and a plucky lad of unknown parentage, which combined with the wholesome humor of the Kentucky justice of the peace with a copy of Blackstone under his arm relieve the exciting experiences of the principals and make the story one of absorbing interest, moving the audience to laughter and then to tears in quick succession.

The cast was capable and the atmosphere was quite accurate to the rugged life of the Kentucky mountains. "Chad," the hero of the story, was well taken by John E. Hines. He runs away from Nathan Cherry (George Frenger), who was a hard master, and his pluck enlists the friendship of Joel Turner (C. E. Andrews), head of the Turner clan, who takes him to his home, where he quickly falls in love with Melissy, in which character Viola Ormonde does some fine work, picturing the coy and untutored but lovely nature's child. Jawn Dillon, of the opposing Dillon clan, covets Melissy and around his maneuvers to outwit "Chad" and capture the girl the story centers.

Major Buford, a typical and courtly attorney from Frankfort, comes into the mountains in search of a lost brother and becomes interested in the couple and discovers that "Chad" is the son of the lost brother and takes him to the city to educate him. As Major Buford Donald McLean was a success. At Frankfort "Chad" comes near being entrapped by the charms of Margaret Dean as whom Agnes Kraemer is bewitching. Perhaps the choicest work is in the scene in Major Buford's home in Frankfort, where "Chad" is called to the colors for the war and is summoned back to the mountains by Melissy to avenge the death of his friend and benefactor, Joel Turner.

In the closing scene "Chad" returns in search of Melissy and nearly meets his end at the hands of Daws Dillon but is saved by the timely arrival of Esquire Middletown, who injected much of comedy in the play. The union of "Chad" and Melissy as news of the war's end is received is far more satisfactory than in the original story, where Melissy dies and he and Margaret Dean are the united lovers.

The audience gave close attention, though not over abundant with applause, yet evidently well pleased. The next number of the course is Chancellor Bradford, who comes Feb. 6th.

For Sale—State road farm, 45 acres; good buildings; 11 cows, 3 yearlings, 2 horses; good set of farming tools; silo; running water; and a good laying farm. Price $5,500. Cash $2,500. Alfred Sutch, Oneonta Real Estate agency, 53 Clinton street. Phone 1184-W. advt tf

Ever try Biwa tea? Thousands of people drink no other. Its wonderful flavor pleases everyone. advt. 5t

Victory Coal Save is guaranteed to save 20 per cent of coal used. A. O. Fagerham, distributor. advt tf

Old papers for shelves and floors, 10 cents per bundle of 50, at The Star office. tf

DOG IS PERFECT CADDIE.

The photograph shows "Taxie," an educated dog acting as a caddie. He has five balls in his mouth, two on the back of his tongue. He never loses a ball, and never makes caustic remarks about one's "dub" shots.

ANNUAL BANK MEETINGS

ONEONTA AND COOPERSTOWN INSTITUTIONS ELECT DIRECTORS AND OFFICERS.

Wilber National Bank.

At the annual meeting of the stockholders of the Wilber National bank, held yesterday, the following were chosen directors for the ensuing year: George I. Wilber, Albert Morris, Albert B. Tobey, Irving H. Rowe, Otto Clark McCrum, Arthur E. Ford, Orlando B. Rowe, Edward M. Ronan.

At a subsequent meeting of the directors the following officers were elected: President, George I. Wilber; vice president, Albert B. Tobey; cashier, Samuel H. Potter; assistant cashiers Edward Crippen, Robert Hall, Lewis F. Rose.

This bank has just closed one of the most successful years in its history and looks forward to the coming year as one indicating much progress and prosperity and believes that the general business conditions of our country will be much improved during 1922. This bank is now in the 48th year of its existence and an interesting feature of the meeting was the presence of two of the original stockholders and directors, who attended the first meeting nearly half a century ago—George I. Wilber and Albert Morris. During this long period the bank has not only been prosperous, but has constantly served a very large number of people residing in Oneonta and surrounding territory. The usual consecutive semi-annual dividend of six per cent was declared, which is a strong endorsement of the ability of its officers and executive management to conduct a successful banking institution. The total resources of this bank today are over $4,000,000.

Citizens' National Bank.

At the annual meeting of the Citizens' National bank held at the bank building yesterday afternoon the following directors were elected: Frank H. Bresee, George B. Baird, Roscoe C. Briggs, William S. Dart, George W. Fairchild, Marcus C. Hemstreet, Bertus C. Lauren, William S. Polley, Charles Smith and Julian C. Smith of Oneonta, Seymour S. Crandall of Otego, Henry S. Wickham of Davenport and Frank L. Winsor of Laurens.

At a subsequent meeting of the directors the following officers were elected:

President—Charles Smith.
Vice President—George B. Baird.
Cashier—Marcus C. Hemstreet.
Assistant Cashiers—A. E. Hewell, H. W. Stanton and W. A. Holley.
Teller—John L. Bagg.
Assistant Tellers—John J. Chase, Miss Margaret Cross.

The bank enters upon the new year with $10,000 recently carried to surplus account and enjoying the largest patronage in its history. The usual dividend was declared at the last meeting of the directors in December.

First National of Cooperstown.

The annual meeting of the stockholders of the First National bank of Cooperstown was held at 4 p. m. yesterday. Nine directors for the ensuing year were elected as follows: L. Averell Carter, Lee B. Cruttenden, Ralph W. Ellsworth, Waldo C. Johnston, Martin Moakler, Alexander S. Phinney, Charles A. Scott, Milton C. Wright and George M. White. At the subsequent meeting of directors the following officers were elected:

President—George H. White.
Vice President—Charles A. Scott.
Cashier—Frank Hale.
Assistant Cashiers—John F. Moakler, W. P. K. Fuller.

The reports of the bank officers show the institution in a very prosperous condition, with increasing assets and substantial profits alike in the form of surplus and undivided profits.

Second National of Cooperstown.

The Second National bank of Cooperstown, one of the oldest financial institutions in Central New York, held its annual meeting of stockholders yesterday afternoon, electing Charles T. Brewer, Frederick L. Quaif, Edward F. Brockham, E. F. Murdock jr., H. L. Brazee, George Milton Angur and William T. Hyde directors.

The board of directors will meet at 10 o'clock this morning for the election of officers. The institution still retains its standing as one of the largest and best managed of country financial institutions of which it has long been justly proud.

People's National of Sidney.

At the annual meeting of stockholders of the People's National bank of Sidney, held yesterday afternoon, L. M. Day, H. C. Rockwell, B. C. Broadfoot, C. H. Broadfoot, W. A. Gifford, R. A. Monroe, F. M. McLaren, F. W. Smith and J. S. Hall were named as directors. At a subsequent meeting of the directorate the following officers were elected:

President—L. M. Day.
Vice President—H. C. Rockwell.
Cashier—B. C. Broadfoot.
Assistant Cashiers—C. H. Broadfoot and George C. Doty.

The year 1921 was the most prosperous in the history of the institution, showing alike a substantial increase in the deposits and in the volume of business. The regular semi-annual dividend of the bank was declared in December.

ODD FELLOWS INSTALL

Officers of Centennial Lodge Inducted by District Deputy Fred R. Wood—Banquet With Speeches Follows—Other Official Visits of the District Deputy for the Month.

Last evening, at Odd Fellows' temple with a large attendance of members and visitors, the officers of Centennial lodge, No. 447, I. O. O. F., were installed by District Deputy Fred R. Wood of this city, assisted by his staff of officers. The work was done in a manner that reflected credit upon Mr. Wood, his associates and the fraternity.

The officers installed are:

Noble Grand—Fred A. Murdock.
Vice Grand—George P. Gibbs.
Rec. Sec.—Jesse L. Vanderhule.
Fin. Sec.—Garrie Rogers.
Treasurer—John D. Rainey.
R. S. of N. G.—John Brown.
L. S. of N. G.—W. H. Sessions.
R. S. of V. G.—Charles Turner.
L. S. of V. G.—Milton Velie.
Chaplain—George Munson.
Warden—William Turner.
Conductor—M. B. Townsend.
R. S. Supporter—Philip Misner.
L. S. Suporter—Fred Melick.
Inside Guard—Claude Markey.
Outside Guard—John Whiteman.

Following the installation there was a dinner and speeches and both were greatly enjoyed. Among those who responded were Mr. Traver of Springfield, Mass., a visitor, Mr. Adloe and several other resident members of the the order. Visitors were present from Cobleskill, Schenectady and several vicinity lodges.

Other Visitations.

District Deputy Wood has the following engagements for the month of January, which will complete his official visitations:

Wednesday evening, Jan. 11—Otsego lodge at Fly Creek.
Friday evening, Jan. 13 — Hartwick lodge at Hartwick.
Wednesday evening, Jan. 18—G. L. Haisey lodge at Unadilla.
Thursday evening, Jan. 19—Manaho lodge at Schenevus.
Monday evening, Jan. 23—Mt. Markham lodge at Unadilla Forks.
Thursday evening, Jan. 26—Fellowship lodge at Otego.

Never on the Market Before.

Look at this one—58-acre farm on state road; 14 dandy Holstein cows, two horses, 100 hens, milking machine, electric lights, toilet and bath, furnace, good basement barn, dandy house, all kinds of personal property, including new hay tedder, hay loader, side-delivery rake, feed mill that cost $250, and tractor. All this equipment was purchased last fall and is in excellent condition. This property is within ten minutes of railroad station, school, church, stores, etc. A big bargain at $10,000; will trade for city property. Square Deal Farm agency; office over Marsh's Drug store. advt 6t

COAL

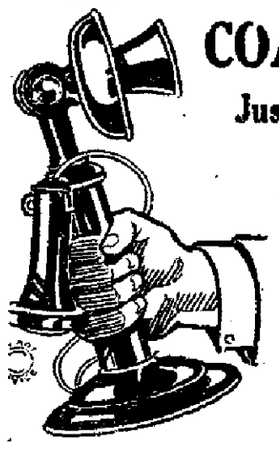

COAL BIN EMPTY?

Just Reach for the Phone

IN BITTER COLD, SUNSHINE or RAIN 852

Always Answers

YES WE'LL SEND IT RIGHT UP

Fill The Bin in a Jiffy

A MIGHTY COMFORTABLE FEELING TO KNOW THAT 852 IS ALWAYS HERE TO SUPPLY

GOOD CLEAN COAL

Oneonta Coal & Supply Co.

PHONE 852

When Company Comes—Serve Coffee. With Cookies or Sandwiches or a Bit of Cake, no Other Beverage Is so Satisfying and so Appropriate. Serve Good Coffee.

EAGLE — COFFEE —

BACON, STICKNEY & CO. - ALBANY, N.Y.

Try a Classified "Ad" in The Star—They Produce Results

SCIENCE PRODUCES PILL WHICH RELIEVES PILES

No need to suffer from piles now. Science has produced COLAC PILE PILLS. Piles come from an internal cause—stagnation of blood in the lower bowel—so an internal remedy is the only thing to give real, permanent relief. COLAC has relieved thousands of pile sufferers in the last six years and will relieve you. Many cases are helped within 24 hours.

Taken like any other pills, COLAC PILE PILLS reach the trouble from within and bring real relief from piles. No need to fuss with messy salves or suppositories. No need to have operations. Safe, sure and harmless. At all druggists only 60 cents or 65 cents by mail postpaid in plain wrapper from COLAC CHEMICAL CO., Inc., Glens Falls, N. Y.

Bell Clothing Company

The Store That Saves You Money

Corner Main and Chestnut Streets -:- Oneonta, New York

Inventory Sale

Men and Women Quick to See The Advantages of

This Big Money Saving Event

Hundreds of Thrifty Shoppers Visited the Store Yesterday to Take Advantage of the Liberal Price Reductions. This Sale Affords an Opportunity to Save From 30 to 50 per cent

1/3 OFF

Men's, Women's and Children's Wearing Apparel At Lowest Prices in Many Years

1/2 OFF

:-: Don't Fail to Visit the Store During This Sale :-:

All The Music You Want For Five Days Free

Victor Victrolas OR Columbia Grafanolos

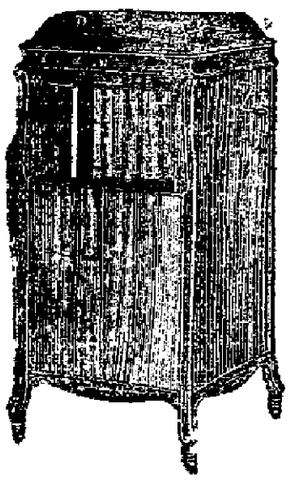

VICTROLA
20 Record Selections
$104.00

GRAFONOLA
20 Record Selections
$89.00

Or any other model delivered to your home on FIVE DAYS' FREE TRIAL, and if you are satisfied, will then sell you on ONE DOLLAR DOWN and easy monthly or weekly payments.

Can You Afford to Miss Such an Offer?

Machines $25.00, $35.00, $50.00, $75.00, $85.00, $95.00, $100.00, $125.00, $150.

A Real Victor Shop Just Around the Corner

Fred N. Van Wie

14-16 Dietz St. Oneonta, N. Y.

NewspaperARCHIVE®
NewspaperARCHIVE®